Something Big FOR WOMEN! Something Big FOR CHILDREN! In Friday's Big SENTINEL.

LOOK OUT FOR OUR BIG FRIDAY'S PAPER!

The Fort Wayne Sentinel.

Something Big FOR WOMEN! Something Big FOR CHILDREN! In Friday's Big SENTINEL.

ESTABLISHED 1833. WEDNESDAY, NOV. 16, 1898. PRICE TWO CENTS.

You will never know what real Cloak Comfort is until you have worn one of this make.

GEO. DeWALD & CO.

MONEY TO LOAN

From $10 to Any Amount.

Any person in need of money can borrow it on their household goods, piano, horses and wagons, carriages, store Fixtures and other like security.

The Property Remains in Your Possession and you have use of both money and goods.

No Delay. Lowest Rates.

All business private and confidential. IT PAYS TO BORROW OF US. No trouble to explain.

INDIANA MORTGAGE LOAN CO., Room 3 Arcade. Upstairs. Open Saturday evenings only from 7 to 8:30.

THE McHurdle!

The Finest Full Dress $2.00 Shirt In the City.

For Full Dress, Weddings, Balls, etc., get your

SHIRTS, TIES, GLOVES

of us. Lowest prices, latest styles.

WM. MEYER & BRO., 80 and 80½ Calhoun St.

MONEY TO LOAN

At lowest rate on furniture, pianos, horses, wagons, carriages, etc., and leave the property in your possession.

Payments arranged on the monthly installment plan or to suit you. Business confidential. No publicity.

FORT WAYNE MORTGAGE LOAN CO., Room 21 Bass Blk., over First National Bank, 77 Calhoun. Take elevator to fourth floor.

AT DRUGGISTS 10 CTS AND 25 CTS ACHE-HEAD FOR HEADACHE

For sale by Meyer Bros. & Co., Freese & Ranke, C. B. Woodworth & Co.

SORE HANDS CURED BY CUTICURA

My sore hands commenced with a burning on my fingers. When I rubbed them you could see little white pimples, and I felt like twisting them out of their sockets. I had high fever and cold chills, nights I had to walk the floor until I fell asleep. My hands peeled like an onion, the finger nails got loose, the water ran out, and there the burning fire was. My hands puffed up worse than a toad, the water ran through the bandage on to the floor. I went to a doctor for a year. I got CUTICURA RESOLVENT and CUTICURA SOAP. The nails hardened up, peeled off, and my hands are now cured.

CASPER DIETSCHLER, Pembroke, N. Y.

SECRET CURE TREATMENT FOR TORTURED, DISFIGURING HUMORS, WITH LOSS OF HAIR.—Warm baths with CUTICURA SOAP, single anointings with CUTICURA, and mild doses of CUTICURA RESOLVENT.

Sold throughout the world. POTTER DRUG AND CHEM. CORP., Boston. "How to Have Beautiful Hands," free.

AGUINALDO'S BLUFF.

He Promises the United States an Early Thrashing.

Only Waiting on Spain's Evacuation of Philippines.

Captain Barneson's Story of the Rebel's Plans.

Admiral Dewey Says Aguinaldo is Not Only Unreliable, but Absolutely Treacherous.

SEATTLE, Wash., Nov. 16.—Capt. John Barneson, commander of the United States transport Arizona, has arrived here from Manila on leave of absence.

Captain Barneson left Manila September 24th. He said the general impression among army officers was that when the peace commission concludes its labors the United States troops will have serious trouble with the natives. Admiral Dewey told him that Aguinaldo was not only unreliable, but treacherous. It is said that Aguinaldo has promised his men that immediately upon the withdrawal of the Spaniards he will declare war against the United States. He says he will kill off American soldiers faster than the United States government can ship them to the islands. Captain Barneson stated that there is a difference of opinion between the naval and militiamen regarding the retention of the Philippines. The naval men strongly favor and the military oppose.

GENERAL MERRITT'S VIEWS.

LONDON, Nov. 16.—Gen. Wesley Merritt, who is still in this city, has read with a great deal of interest the long letter of complaint against American officials in the Philippine Islands addressed by the so called Filipino junta of Hong Kong to President McKinley and the people of the United States. In discussing the Filipinos, the American general refers to them as "children" and says it would be impossible to establish American government in the islands. He adds that they must have some form of colonial government similar to the British colonial governments.

Regarding the complaints of the Filipinos, the general said:

"It was impossible to recognize the insurgents and I made it a point not to do so, as I knew it would lead to complications. Admiral Dewey, after my arrival, pursued the same course. What was done before is not for me to comment on.

"I purposely did not recognize Aguinaldo or his troops, nor did I use them in any way. Aguinaldo did not ask to see me until ten days after my arrival. After that I was too much occupied to see him.

"In talking with leading Filipinos I told them the United States had no promises to make, but that they might be assured that the government and people of the United States would treat them fairly. This was because the United States is in the habit of dealing fairly with all struggling peoples, and not because I had been authorized to say anything of the kind.

"We purposely did not give the insurgents notice of our attack on Manila because we did not need their co-operation and did not propose to have it. We were moved by fear that they might loot and plunder and possibly murder. Aguinaldo's subordinate leaders, in conversation with American officers, frequently said that they intended to cut the throats of all the Spaniards in Manila.

"Aguinaldo himself wrote a complaining letter saying the insurgents had been denied 'their share of the booty,' whatever he may have meant by that. I took no notice of this letter, nor do I think the subject now raised is a matter for discussion between Aguinaldo and any representative of the American government."

TRAINED NURSES FOR MANILA.

PORTLAND, Ore., Nov. 16.—Miss Abbie H. Zaner, directoress of nurses at Portland hospital, has received a dispatch from Surgeon General Sternberg, of the United States army, to proceed to Manila immediately with as many trained nurses as could be secured in Portland. Miss Zaner will leave for San Francisco today and will be accompanied by the following trained nurses: Miss Josephine Dunn, Miss Cecilia Earhart and Mabel J. Lake. They will probably sail for Manila Friday.

LIQUOR FOR FILIPINOS.

SAN FRANCISCO, Nov. 16.—The steamer Aztec has sailed for the orient with a cargo valued at nearly $300,000. They will carry to Manila 4,800 casks of liquor, and to Japan one million and a quarter pounds of tobacco.

The transport St. Paul will sail on Friday for Manila with about 2,000 tons of supplies, of which 200 tons are Christmas presents for the soldiers in the Philippines. The vessel will carry as passengers twenty-one women (wives of officers), forty-one enlisted men and five officers and clerks for the quartermaster's department. Captain Niebaul, of the Alaska Commercial company, is sending a redwood to the California boys for a Christmas treat.

Today, at Argos, Ind., occurred the marriage of Homer Ormsby to Miss Erdine Bock, both popular young people who have a host of friends and acquaintances. The groom is the son of Mrs. Jennie Ray Ormsby, of this city, is official court reporter of the Twenty-eighth judicial district, and is one of the leaders of his profession and one of the most rapid stenographers in Indiana. The bride is the only daughter of Leonard Bock, a miller, and one of the wealthiest residents of Marshall county. Mr. and Mrs. Ormsby will reside in Bluffton, where they have a home already furnished for their occupany.

ISSUE STILL LIVES.

So Declares William Jennings Bryan.

Elections Did Not Decide Silver Question--Forced in Background by the War.

LINCOLN, Neb., Nov. 16.—W. J. Bryan last night for the first time gave his opinion of the election results and the bearing it will have on future campaigns. Colonel Bryan speaks more especially with reference to western states and believes the currency question is destined to be as great a factor in the future as it has in the past. He said:

"While I do not understand that service in the volunteer army prevents a soldier from having and expressing opinions upon political questions, I declined to take part in the late campaign lest I should be accused by partisan opponents of attempting to embarrass the administration. Now that the election is over I shall exercise the citizen's privilege of discussing the returns.

"Compared with the election of 1896 the republicans have gained in some places and lost in others. It was not a sweeping republican victory. On the whole, the result is not surprising when it is remembered that the administration is just concluding a successful war.

VITAL ISSUES IGNORED.

"While a majority of the soldiers are probably anti-republican, the management of the war has been entirely in republican hands, and the strongest argument used during the campaign was that a republican defeat would discredit the president in the eyes of foreign nations while his commissioners were engaged in making a treaty.

"It was not a trial upon the issues now before the people, but a successful plea for a continuance of the case.

"The people have not accepted the gold standard; they have not fallen in love with the plan to give the banks a monopoly of the issue of paper money; they have not decided to retire the greenbacks; they have not surrendered to the trusts.

"These questions were forced into the background by the declaration of war, but they must be faced again as soon as peace is restored.

"The Chicago platform presents for public consideration certain vital economic questions. That platform has not been abandoned by those who indorsed it in '96; it will be reaffirmed in 1900, because it gives expression to the hopes and aspirations of a large majority of the party.

FOREIGN POLICY NOT INDORSED.

"When the democrats, populists and silver republicans favored Cuban independence they understood that war would give a temporary advantage to the party in power, but they were willing to risk defeat in order to aid a people fighting. Neither can the election be regarded as an indorsement of any definite foreign policy. Until a treaty of peace has been entered into and the terms made known the people cannot pass judgment upon it. Whether the war will raise any question of sufficient importance to turn public attention away from domestic problems remains to be seen."

In regard to the Nebraska election he said:

"A light vote was cast in Nebraska, but the fusionists have elected the entire state ticket and carried the same congressional districts that they carried in 1896. If Senator Allen is defeated for re-election it will be because senators are elected by legislatures instead of by the people. If a republican senator is chosen by the new legislature he will go to Washington to represent a minority of the people of the state and to thwart the will of the majority."

Everybody goes to the Hayden Park Tailor shop for ladies' and misses' capes, jackets and full suits. Just the thing for Xmas presents. Come in and examine the samples and latest designs before buying elsewhere. Joseph Goehren, Merchant Tailor, 13 Maumee ave. 16t4

$10 in cash given away each week at Reuben S. Patterson's.

Funeral Notice, I. O. O. F.

All members of Harmony lodge, No. 19, I. O. O. F., are requested to meet in their lodge room, Thursday, November 17, at 1 o'clock sharp, to attend the funeral of our late brother, James C. Hewes. We also invite Fort Wayne lodge, No. 14, Concordia, No. 228, and all sojourning brothers. By order of

G. M. STOUDER, N. G.
F. W. KING, Sec.

10 PER CENT. DISCOUNT.

On all cameras and dry plates until January 1st, 1899.

31-tf M. L. JONES, 44 Calhoun Street, second floor.

FILE THEIR ANSWER.

Spanish Envoys Still Haggling at Paris.

Do Not Want to Yield Sovereignty in Philippines.

Are Splitting Hairs Over Wording of Protocol.

Insist There Can be Construed No Implied Surrender of Sovereignty in the Islands.

PARIS, Nov. 16.—The meeting today of the Spanish-American commissions began at 2:15 p. m. and ended at 3 p. m.

The Spanish commissioners presented a long document in answer to the American argument which was submitted last week. By mutual consent the memorandum of today was handed to the Americans without being read and the meeting adjourned to Saturday next. The Spanish communication will be translated this evening and its contents will be discussed by the United States commissioners tomorrow at their usual daily session.

The Spaniards, in their communication today, reaffirmed the position which they have assumed against the discussion here of Spain's Philippine sovereignty. They insist that the words "shall determine the control, disposition and government of the Philippines," in article 3 of the peace protocol, do not warrant any reference to Spain's withdrawal from the Philippines except on her own terms, and therefore the Spaniards propose arbitration on the construction to be placed on the words, "the control, disposition and government."

QUESTION OF CASH.

WASHINGTON, D. C., Nov. 16.—Up to this hour the discussion at Paris having touched on principle, there has been no attempt to name exact figures in relation to the amount of money that might be paid to Spain by the United States on account of the Philippines. Such, for instance, was the statement that the United States would reimburse Spain "for the pacific expenditures" made on account of the Philippines, for no one here at the time had exact knowledge of what these expenditures amounted to in the aggregate.

This has been ascertained, however, to the satisfaction of the American commissioners, at least, and they will name the exact amount of money which the United States is willing to pay over to Spain on this account. What is proposed is a cash payment to the Spanish government, for the United States does not propose to enter into any relations whatever with any of the holders of any of the bonds issued by Spain, notwithstanding the efforts of some of the European powers to bring this result about.

As to the amount which will be offered to Spain, the officials here are mute, but it is believed to lie somewhere between $20,000,000 and $40,000,000.

Our commissioners do not look for an unconditional rejection of our offer but believe there will be an attempt on the part of the Spanish commissioners to secure a liberal increase of the amount named.

The American commissioners are under instructions to inform the Spanish commissioners that there can be no further delay in the final conclusion of the work of the commission so that it is expected a conclusion, one way or the other, will be reached before long to the peace negotiations.

INSTRUCTED TO HOLD OUT

MADRID, Nov. 16.—The minister of foreign affairs, Duke Almadovar de Rios, has received dipatches from the Spanish peace commissioners now in Paris, indicating that today's meeting of the joint commissions will not be the last. The commissioners, it is added, have received additional instruction to defend Spain's rights in the Philippines.

The minister of marine, Senor Aunon, and the minister of foreign affairs, have conferred on the subject of Emperor William's visit to Spain. The newspapers discuss the Carlist agitation but express belief that the followers of Don Carlos will not issue revolutionary manifesto.

The Spanish government has been advised that Emperor William will arrive at Port Mahon, Island of Minorca, on Friday, and that he will reach Carthagena on Saturday and Cadiz on Sunday.

His majesty will observe the strictest incognito, no honors will be rendered him and the forts and the German war ships will merely exchange the usual naval salutes.

The Spanish authorities will not board the imperial yacht Hohenzollern.

Notice.

All persons that are indebted to Ellwanger & Barry for nursery stock, same being sold by R. A. Liggett and Henry Schele, will please call at Mensch's grocery, 23 West Columbia street, and settle for same on or before the 25th day of November, as after that date all bills will have to be settled with firm at Rochester, N. Y.

Swats Again Rising.

SIMLAY, British India, Nov. 16.—Trouble is brewing in the Upper Swat valley, whose notorious "Mad Fakir," at the head of 600 men, is preparing to attack the Nawab of Dir and create a rising against British rule.

KNOWS NO WAKING.

The Sleep Eternal Comes to William Shordon.

A Well Known Farmer Succumbs to Complications--Death of Miss Jessie McClure--The Funerals.

William Shordon died at 3 o'clock this morning at the St. Joseph hospital from a complication of ailments, the central affliction being a growth in the abdomen which affected the bladder. Mr. Shordon underwent an operation a few months ago at his home, near Goeglein, in St. Joseph township, but failing to improve, he was brought to the city and placed in the hospital, where he has been under the care of Dr. Maurice Rosenthal. The latter says that the case was hopeless from the start.

The deceased was the son of Stephen and Catherine Shordon and was born in Springfield township July 3, 1848, being therefore fifty years of age. Coming with the family to St. Joseph township, he settled where he lived at the time of his death, being then only five years old.

Here he grew to manhood and received the education obtainable in those days, and remained with his parents until they removed to Fort Wayne. Adopting farming as a vocation, he followed it successfully until he had acquired up to the time of his death a farm of ninety acres upon which he lived, in St. Joseph township, as finely improved as any in the township, and 120 acres in Milan township. In addition to agriculture he took much interest in stock raising, giving particular attention to the breeding of Norman horses and Shropshire sheep. He was generally recognized as a valuable and prominent citizen, and was for ten years the treasurer of the Maumee avenue turnpike.

Mr. Shordon was married in 1869 to Senora Black, who survives him. They had no children. Daniel and George Shordon are brothers of the deceased and Mrs. B. R. Noll, Mrs. George Stier and Mrs. T. Hoffman are sisters. Marion Black, the bicycle dealer, is a brother-in-law.

The remains were conveyed to the residence of B. R. Noll, 97 West Wayne street. Funeral arrangements have been deferred until the arrival home of Daniel Shordon, the agricultural dealer, who has been at Dallas, Texas, on business, but who left for home last Monday night.

M'CLURE.

Miss Jessie McClure died at the residence of her father, David B. McClure, at 225 West Main street, at midnight, of rupture of the bowels. The young lady had been a sufferer for a year past with an ailment that baffled the efforts of physicians to diagnose and the affliction ended last night in rupture as stated. Miss McClure was a graduate of the International business college, and held a position as book-keeper with the Edmunds Electric company for a long time. She had a sweet and lovable disposition and beautiful character. Her death will be learned with sorrow by many friends. Her age was twenty years. Mr. McClure, father of the deceased, is a millwright at the Hoffman mills.

FUNERAL OF MR. HEWES.

The funeral of the late James C. Hewes will take place tomorrow afternoon, at 2 o'clock, and it will be under the joint auspices of the Masonic and the Odd Fellow fraternities. The honorary pall bearers have been chosen from the ranks of those orders, three from each, as follows: John Wallace, E. G. Pierce, John T. Leach, J. Stouder, William Knight and Levi Griffith. The active pall bearers will be the foremen of the various departments of the shops, as follows: J. A. Graham, O. E. Bradway, T. J. Rodabaugh, Hugh Hogan, George A. Szink and Daniel Hurley.

Underwear in all grades from 50c to $5 a garment at Reuben S. Patterson's.

THE BUSY STORE.

Thing & Co. Offer Two Great Bargains in Ladies' Shoes.

The celebrated J. W. Jenkins & Co. ladies' fine shoes, of Rochester, N. Y., made to sell at $2.50 and $3. New Blucher cut and ten other styles this week at Things, $1.99 and $2.49. See them.

S. B. THING & Co., 32 Calhoun Street.

Large Red Boot.

See our $8.50 and $10.00 black and blue all wool Kersey overcoats for men. We think they are the best.

16t3 SAM, PETE & MAX.

WM. A. HAHN GETS THE TEN.

Wm. A. Hahn, 153 Taber street, got $10 at Reuben S. Patterson's, for ticket 93,488.

Italian Parliament Opens.

ROME, Nov. 16.—King Humbert, in opening parliament today, made reference to the rioting in Italy last spring. His majesty said he was looking forward to the moment when he would be able to pardon those who were misled at that time.

DEMING-CARNAHAN.

Wedding in High Social Circles of Fort Wayne.

Miss Louise Carnahan Becomes the Bride of Dr. Nelson Lloyd Deming at High Noon Today.

At high noon today a quiet, but beautiful wedding was celebrated at the residence of Mrs. William L. Carnahan, 119 East Wayne street, when her daughter, Miss Louise Carnahan, became the bride of Dr. Nelson Lloyd Deming.

Aside from the members of the families and relatives, only a few intimate friends were present. The marriage rites of the Episcopal church were administered by the Rev. A. W. Seabrease, rector of Trinity church.

Precisely at the appointed hour the Mendelssohn wedding march, played by Reineke's orchestra, announced the approach of the bridal party to the parlor, where the clergyman stood awaiting them. As they stepped into the room Messrs. Ross McCulloch and Huson T. Jackson, of New York, held vines of smilax in such a manner as to form an approach to the spot where the vows were to be plighted, a nook that was to appear as a tropical paradise, in its settings of palms and other rare exotics. The beautiful ring service was perhaps never more impressively performed than on this occasion. The attendants were Dr. W. A. Deming, of New York city, and Miss Clara Carnahan, a sister of the bride. Attired in a white satin gown the bride was the picture of lovliness. The groom was dignified and handsome in the conventional black. Decorations of palms and white crysanthemums added a charm to the occasion.

Immediately after the ceremony the guests were ushered into the dining room, where an elaborate wedding breakfast was served by Caterer Smiley, of Chicago. The table was decorated in pink.

The contracting parties are known in the highest social circles of Fort Wayne. The bride, a beautiful and highly cultured young lady, is the daughter of Mrs. Clara Carnahan and the late W. L. Carnahan, and is a sister of Robert H. Carnahan, at the head of the wholesale shoe house. The groom is a young physician of this city, and though a late acquisition to professional circles here, he stands high in the esteem of all who know him and he has a large and lucrative practice.

The bride and groom left at 3 o'clock this afternoon, over the Nickel Plate, for an eastern wedding trip. The bride's going away gown was of purple cloth. They will return in about a week, when they will take up their temporary home with Mrs. Carnahan, the bride's mother, until the completion of their elegant new residence at 75 West Berry stret. They will be at home in their new quarters beginning May 1.

The out-of-town guests were: Mr. and Mrs. Charles J. Deming, parents of the groom, and Miss White, of Littlefield, Conn.; Dr. and Mrs. G. M. White, Dr. W. C. Deming, Huson T. Jackson and Mrs. Abbott Foster, New York City; Mr. and Mrs. A. G. Carnahan, Mrs. E. J. Carnahan, D. L. Ross and Mr. and Mrs. Edward Ayres, Lafayette; Mrs. John W. Reily, Harrisburg, Pa.; Mrs. J. J. Hovey, Philadelphia; and Mrs. H. P. Nichols, Minneapolis.

LOCAL LINES.

Among the guests at the Wayne: D. L. Ross, Lafayette; Sheldon Allen, Grand Rapids; M. W. Simons, Plymouth; H. M. Smith, Terre Haute; A. H. Snider, Indianapolis.

El. M. Wilson and Mr. and Mrs. E. R. Gasaman will go to Wabash this evening to attend the wedding of Mr. Wilson's sister, Miss Edith Wilson, who will become the bride of Dr. Payne.

Mrs. Viola Shober, who underwent an operation at the St. Joseph hospital recently, has been removed to her home, No. 8 Fulton street. Her condition is greatly improved but it will be several weeks before she entirely recovers.

T. D. Neal, grand master workman of the A. O. U. W., will arrive in the city this evening, and attend the meeting of Maumee Lodge No. 59. A cordial welcome will be extended to all the A. O. U. W. members of other lodges at the meeting.

Mr and Mrs. Bernard O'Connor entertained at progressive pedro yesterday afternoon in honor of Mrs. Walton McConnell, of Chicago. Miss MacDougal won the first prize, a cut glass and silver box; Miss Marie Hedekin won the second prize, a silver hat brush, and Miss Reuss got the consolation prize. At the close a dainty supper was served.

The Social Assembly club, which organized for the purpose of enjoying a series of select social hops the coming winter, had the first event last evening at the Fort Wayne club. The members were in full evening dress and it was a very brilliant gathering. Light refreshments were served. The next meeting will be held some time in December and the third during the holidays.

Nice tender pigs feet at Mensch's.

A FEDERAL INQUIRY.

Government Will Probe North Carolina Race Riots.

Action to be Based on Forcible Exile of Tolbert.

A Telegram Sent to the Governor of the State.

Tolbert Demands to Know if He Will be Given Protection if He Returns to His Home.

WASHINGTON, Nov. 16.—The government has decided to investigate the circumstances under which James W. Tolbert, assistant postmaster at McCormick, South Carolina, was compelled by the threats of an armed mob to abandon his office and home. With that view the matter has been placed in the hands of United States Attorney Lathrope with instructions to look into the matter with a view to the prosecution of any violations of the federal statutes in this or any other cases growing out of the recent race riots in that locality. As a preliminary step Mr. Tolbert has sent a telegram to Governor Ellerbe, at Columbia, asking to know whether, as governor of South Carolina, he can and will afford him protection in returning to his family and office. No answer had been received up to 11 o'clock this morning.

LOCAL LINES.

James W. Barnes was in Columbia city yesterday.

B. B. Brown, of this city, is visiting in Columbia City.

Mrs. H. J. Rammert has returned from a visit at Hammond, Ind.

Mrs. John Lutz, of Huntington, visited in Fort Wayne yesterday.

H. F. Greeno, agent of "Under the Red Robe" company, is in the city.

Miss Beatrice Burton, an actress of Erie, Pa., is a guest at the Randall.

Mrs. Stephen D. Fleming and Miss Winnie Dougall are visiting in Chicago.

Judge A. A. Chapin has returned from a visit to Ligonier on professional business.

Mrs. Clarence Raut and daughters are guests of Mrs. M. S. Mahurin, of Fairfield avenue.

Mr. and Mrs. Allen A. Bowser and Mrs. Sidney Throckmorton have returned from Chicago.

Mrs. A. F. Ellictt, who has been visiting in Fort Wayne, returned to Columbia City yesterday.

Mrs. George King and Mrs. Frank Paschong, of Huntington, visited Fort Wayne friends yesterday.

Miss Mason, who was the guest of Dr. Caldwell and family, has returned to her home at Bluffton.

Mr. and Mrs. Charles Rapp have returned to Grand Rapids after visiting Mrs. H. J. Lapp and other relatives.

Attorney C. W. Kinnan, of Montpelier, came to the city yesterday and will receive treatment for rheumatism.

Mrs. Heilbroner, of 62 West Main street, will entertain the ladies of the Hebrew Benevolent society tomorrow afternoon.

Lieut. Will C. Cleary returned from Chicago last evening, where he purchased a line of goods for his exclusive pants house.

Councilman Hayes left last night for Ann Arbor, where he will consult a specialist. Mr. Hayes suffers from stomach trouble.

Mrs. Charles L. Brown, who was the guest of her parents, Mr. and Mrs. J. B. Saunders, has returned to her home at Grand Rapids.

Mrs. Robert H. Carnahan gave a luncheon at 1:30 yesterday afternoon, in compliment to Miss Carnahan and out of town guests.

Born, to Mr. an Mrs. C. H. Gumpper, of Washington boulevard—a daughter. Mr. Gumpper is of the firm of Neireiter & Gumpper.

Mrs. Harvey Hatfield, Mrs. Reuben Altman and Mrs. Leona Fisher, of Huntington, were in Fort Wayne yesterday afternoon on business.

Mr. and Mrs. R. P. Penman will this evening give a 6 o'clock dinner in honor of Hon. R. C. Bell and wife and Hon. R. S. Robertson and wife.

Miss Lulveen Wistler, a noted elocutionist of Nappanee, Ind., will be heard at an entertainment to be given by the Degree of Honor next Tuesday evening.

Will Seaton, a postoffice mail clerk, is the guest of John Stine and Barney Rupright, at Bluffton. While there Mr. Seaton is hunting the festive quail.

Lafayette Courier: "Ronald Dawson, of Fort Wayne, is the guest of Thomas J. Barnes, jr. He is here to attend the Allen-Stimson and the Mitchell-McRae weddings."

Among the guests at the Randall: Ralph Clark, Lafayette; Charles L. Janning, Dayton; Lou H. Firth, Toledo; W. W. Wilson, Logansport; D. C. McKinney, Kalamazoo.

Mrs. Eliza Grimes, who had the misfortune to lose her husband by death a short time ago, has moved to this city, and will make her home with her son, George Breese, of 60 Wallace street. For several years Mrs. Grimes has resided in Nebraska, and it was there that her husband died.

THE COURTS.

The County Commissioners Allowing Election Bills.

Coroner Can Take His Office Any Time After His Commission Arrives--Notes.

The county commissioners were today allowing the election bills incurred by the last election. Inspectors were allowed six days at $2 a day, clerks and judges $2 a day for three days, and deputy sheriffs $1.50 a day for three days. The total cost of the election for Allen county will reach more than $3,000.

THE NEW CORONER.

According to the decision of the county commissioners Dr. W. W. Barnett, the new coroner, can take his office any time within ten days after his commission arrives. For some years there has been a dispute as to the time of the expiration of the term of the coroner. When the new laws were passed it was provided that all county officers except treasurer, commissioners and recorder should take their offices within ten days after their commissions arrived. Dr. Harrod, Allen county coroner, contended that he was entitled to hold two years and did not give up the office until March. Now that there is a vacancy the commissioners claim that the new coroner can take his office at the same time as other officers for which there was no special provision. Dr. Barnett will probably assume the duties of the office as soon as his commission arrives.

WANTS A DIVORCE.

Peter Razet, through his attorney, Hon. S. M. Hench, makes application for a divorce from Margaret Razet. He alleges abandonment. The complaint states that the couple were married in 1886 and lived together until 1895, when defendant drove plaintiff from his home in Jackson township.

ADDED TO THE DUPLICATES.

Since the county board of tax review adjourned County Assessor Thomas Greer has added to the tax duplicates of Allen county more than $100,000 valuation. Assessor Greer says every dollar of this addition will be paid.

NOTES.

The county commissioners will next Tuesday make their quarterly inspection of the poor farm. Representatives of all the newspapers have been invited to accompany them.

The terms of sheriff and clerk expire Saturday evening and on Monday the newly elected officials will take charge of the offices.

The will of Charles Klepper was filed for probate today. His estate is left to the wife and children, the daughter, Wilhelmina, being named as executrix.

John F. Rodabaugh has filed his bond as notary public.

Charles Vogt et al. were this morning given judgment for $410.80 against Phil H. Heyman et al., by Judge Dawson.

The cases of McGrow vs. Bass and the First National bank, of Huntington, vs. Bass, were dismissed by Judge Dawson.

The circuit court jury has been ordered to report November 25th.

The will of the late John Solon, sr., has been filed for probate. He leaves all his property to his wife, Mary Solon.

MARRIAGE LICENSES.

Theodore F. Periquey and Marria F. Janney.

Israc S. Byers and Mary V. Porter.

Dr. Nelson Lloyd Deming and Louise Carnahan.

David Harrison Rondot and Julia Rondot.

"DIE GLOCKE."

Schiller's Choral Masterpiece to be Sung November 18.

There is much interest in the forthcoming rendition of Schiller's choral masterpiece, "Die Glocke," which is to be given a production at the Masonic Temple Friday evening next for the benefit of Hope hospital.

The best vocal soloists in the city will sustain the leading parts, aided by a trained chorus of 200 voices. Rehearsals which have been in progress for several weeks give promise that the rendition of this inspiring composition will be all that musical art can make it.

PARIS, Nov. 16.—The Volonte says Emperor William has sounded the French government about visiting French waters, but it is denied that a fleet has been ordered to meet the emperor.

The Society of Art will meet at the home of Mrs. George Evans, on West Berry street, Thursday afternoon at 3:30. Miss McPhail and Miss Hedekin will have charge of the afternoon. All members of the society are expected to be present.

The Ladies society of the First Baptist church will hold a social at the residence of Rev. and Mrs. L. L. Henson, 100 West Jefferson street, tomorrow afternoon and evening. Supper will be served at 6 o'clock.

M. S. Mahurin, of Wing & Mahurin, was at Elkhart yesterday to look after the work on a new club building. He went to Lafayette from there to superintend work on a new addition to the soldiers' home.

READY FOR TROUBLE.

Great Activity the Rule in the War Department.

Ten Regiments of Regulars are Awaiting Orders.

An Early Movement to Cuba Given as a Reason.

It is Believed the Government is Providing Against Possible European Complications.

WASHINGTON, Nov. 16.—There has been remarkable activity about the war department for several days in the way of preparing troops for service in lands beyond the United States. An order has been issued directing at least ten regiments of the regular army, now stationed in northwestern forts and posts, to hold themselves in readiness for immediate transportation and service in tropical climates.

Most of these regiments were sent into the northern and western ports a few weeks ago for recuperation after their Cuban campaign.

While holding themselves ready for service these regiments will now be recruited up to their full strength Nothing is said officially as to what present activity means, but there are several reasons suggested. It is believed that an early movement to Cuba is intended, somewhat sooner than had been generally believed heretofore. Another belief entertained is that the United States government desires to be in a position to meet any conditions that may grow out of the pending peace negotiations, and to be in readiness to resume hostilities if Spain refuses to accept the terms the American peace commissioners offer. In this connection an intimation has got about to the effect that during the delay which has occurred Spain has been able to form some sort of coalition with European powers to back up the pretensions she has been making in the negotiations. Another reason given for the proposed movement of the regulars to Cuba is that they are to replace the regiments which have given some trouble and have created disturbances, the last being reported from General Wood's command in Santiago province. It may be that some of the regular regiments are destined to replace volunteers who have been pleading to be sent home.

An interesting feature of the matter is the refusal of the United States authorities to order the muster out of the volunteers who recently returned from Porto Rico. These regiments were sent to their homes and given sixty days' furlough, but contary to the plans heretofore followed they were not allowed to be mustered out of service.

As to the ten regular regiments every department of the government has been directed to prepare supplies for them and to arrange transportation as soon as they are ordered to move.

THE LAST DAY.

Closing Sessions of the National W. C. T. U. Convention.

ST. PAUL, Minn., Nov. 16.—The last day of the W. C. T. U. convention showed decided falling off in attendance. The business was a continuation of the reports from affiliated interests.

Mrs. Margaret Inghart, of Illinois, read the reports on the Frances E. Willard national temperance hospital in Chicago. Following the reports the trustees and other members of the hospital board were introduced.

Mrs. Ella A. Bool, of New York, was nominated a trustee to fill the place of Mrs. Mary T. Burt, deceased. The treasurer's report gave the year's receipts, $9,935; disbursements, $9,861; balance, $74. The report of Mrs. Caroline Woodward, of Nebraska, superintendent of the railroad department, proved to be one of the most interesting reports of the convention. She recited her unsuccesstul attempt to prevent the sale of liquor to railroad men at the Omaha exposition, and reviewed the railroad work generally.

THE TERESA A WRECK.

The Spanish Flagship Now Only a Worthless Hulk.

WASHINGTON, Nov. 16.—Although a formal order to abandon the Teresa has not been sent to Captain McCalla, naval authorities are convinced by his report that the vessel is now nearly a worthless hulk, beyond repair and incapable of being moved at any expenditure within reason. It is probable that some arrangement will be made with the wreckers to recover from the hulk anything of value that can be fetched away before the Teresa is finally abandoned.

AT THING'S.

Sale of Lamb's Wool Soles for Crochet Slippers.

Ladies, 25c fleece soles, 15c.
Misses, 25c fleece soles, 12c.
Childs, 20c fleece soles, 10c.
Mens, 35c lambs wool soles, 15c.

These prices are less than other houses pay for the same goods. Buy of the busy shoe people.

S. B. THING & Co., No. 32 Calhoun St.

Large Red Boot.

See that $10 kersey overcoat at Patterson's.

ANOTHER BUSY WEEK

Of our Closing Out Sale of Dry Goods, Blankets, Comforters, Floor Oilcloths, etc. Now is the time to buy these goods just when you need them, regardless of cost, as we must make room for our Increasing Hosiery, Underwear, Furnishing Goods and Notion Business.

1 case 50 canton flannel at 3½c yd.

All 5c and 6c outing flannel at 4c.

35c novelty dress goods at 22c a yd.

All 15c and 18c dress goods at 12½.

75c henriettas, all colors, at 50c a yd.

Floor oilcloths at 15c, 20c and 25c. reduced from 25c, 30c and 35c.

Feathers, we carry only the best, 50c and 65c, reduced from 65c and 75c.

All table linens, blankets, comforters regardless of cost.

We are headquarters for Hosiery and underwear. Never before have we been able to give you such values as now; fully 10 to 20 per cent. saved by buying here.

Ladies' fleece lined hose at 10c, 15c' 25c, 35c and 50c a pair.

Ladies' wool hose at 15c, 20c, 25c and 50c.

Children's and misses' fleece lined hose at 10c, 15c and 25c a pair.

Children's wool hose at 15c, 19c, 25c and 35c.

Ladies' underwear, 17c, 19c, 25c, 42c, 50c, 67c, 75c, $1.00 and $1.25.

Men's underwear, 25c, 39c, 50c, 75c, $1.00 and $1.25.

Children's vests, pants and union suits at money saving prices.

C. J. WELKER,

Schmitz Block. 118 Calhoun St.

Store Open Every Evening.

The Evening Sentinel.

BY E. A. K. HACKETT.

WEDNESDAY, NOV. 16, 1898.

TONIGHT.

Revivals—At Berry street and Wayne street, M. E. churches; City mission, 170 West Main street.

Wonderland Theatre and Musee—Open every night.

Masonic Temple—"Prisoner of Zenda."

Lodges—Maumee, No. 50, A. O. U. W.; Fort Wayne Chapter No. 19, R. A. M.; Mechecannochqua Tribe No. 106, I. O. R. M.; Concordia No. 228, I. O. O. F.; Columbian Court of Honor; Degree of Honor No 26; The Pathfinders.

SPAIN'S peace policy is doubles or quits.

THE president seems not quite sure he took the pulse of the people correctly on the expansion question during his recent western tour.

THE recent strike of typographers in Antwerp suggested to the Petit Bleu, a new scientific possibility, that of publishing a newspaper without a single printed letter, and, therefore, without the aid of printers. At the end of a week it published a supplement, the pages of which were simply photographs of typewritten "copy."

WESTWARD the course of empire takes its way and it is the same old way now as heretofore. Five thousand casks of red liquor have just been shipped to Manila from San Francisco.

AS TO THE Teresa, it is just as well to let it be understood that when American gunners get through with a hostile warship she is not likely to be of further use as a fighting machine.

AGAIN Joe Chamberlain has served notice on Europe that John Bull is ready for any kind of game the continental powers want to play and that if there is to be any shooting his dearly beloved Brother Jonathan is ready again to unlimber his guns.

THERE must be a limit placed upon even Spanish procrastination. It is the intention that the peace treat treaty shall be brought before the senate of the United States at the coming session of congress, and the Spanish envoys are merely wasting time now that will compel them later on to employ a diligence very distasteful to the Spanish character.

ANTONIA BRAVO, a Cuban lawyer of Santiago, urges his countrymen to fight the United States as they fought Spain, unless the island is immediately given independence. Senor Bravo's patriotism might stand unquestioned were it not for the fact that he was formerly an enthusiastic supporter of American authority, and only changed his opinions when refused an office carrying a salary of $6,000 a year. There are undoubtedly a good many more like him, who are ready to cause trouble. It is to be hoped, however, that the level headed, peace loving Cubans will not allow themselves to be deluded by such fellows.

A NEW military society has been started in Lexington, Ky., and its founders expect that it will become prominent and strong in point of numbers throughout the land. It is called "The Service Men of the Spanish War," and all men who enlisted for service in the "latest unpleasantness" are made eligible. Whether this plan proves a success remains to be seen, but even if it fails it is practically certain that some similar organization will be established sooner or later. The men who sprang to arms at the nation's call are justly proud of their display of patriotism, as the country is proud of them. In the camp and in the field they formed fraternal relations which should be continued now that many of them have returned to civil life, while those who are left in the nation's service are there but for a brief period longer. The G. A. R has done grand work for the veterans of the civil war, and the Service Men of the Spanish War have an equal chance in their relations with the younger veterans. The new organization should perpetuate comradeship in the same manner that the old has and it is to be earnestly hoped that it will prove successful.

STOP THE GAMBLING—ENFORCE THE LAWS.

The time has come when Mayor Scherer must declare whether he is running this city in the interest of the saloons and gambling houses or in the interest of the orderly and law-abiding elements. His administration is fostering a regime of evil that threatens to outstrip that of the old days when the city was "wide open" and "everything went" but murder.

During the past few weeks gambling has become common and in its various forms, some familiar and others novel, widely infests the central business section of the city. Above a number of Calhoun street saloons elaborate gaming parlors have been fitted up and in these places faro, roulette, "craps" and the like are flourishing with vigor. In a dozen or more places slot machines, which are gambling devices pure and simple, are in operation and those who gamble may bet their money as extensively, as rapidly and with as sudden loss or quick return as in the places where the more common games prevail.

Added to the "wide open" gambling is the "wide open" business of the saloons. There is no longer pretense of obeying the law. The provisions of the Nicholson measure are held in derision. Saloons run all night and do business on Sunday in the same matter of fact way that is the rule for other days of the week.

The curfew law recently passed and proclaimed in force is serving no purpose beyond an influence, common to all unheeded laws, to bring other police powers into defiant contempt.

Such is the state of affairs which has been steadily growing and is now prevailing in Fort Wayne. Mayor Scherer is responsible for it. He can correct the disgrace whenever he chooses to do so. He cannot ignore these conditions without linking his name and his administration to the disgrace. He cannot permit this regime of iniquity to go on in bold defiance of law and constituted authority without bringing upon himself and his administration the odious repute of being in league with the evil.

If Mayor Scherer is ambitious for the "bad eminence" of turning this reputable city into a wild and woolly community where the will of the lawless is paramount to civil authority and the vicious forces of society's lowest stratum may triumph over decency and order he is traveling with diligent footsteps to that goal.

He can not plead ignorance of these conditions for they could not spring up without his knowledge nor flourish without his sanction. He must know what is going on in the city whose chief magistrate he is or confess himself unfit for the responsibilities of his office. Facts so notorious as that public gaming is in progress and saloons wide open cannot have escaped his attention. Mayor Scherer does know what is going on in Fort Wayne. Already he has taken official cognizance of gambling by ordering a half-hearted raid or two, taking forfeit bail from a few tin-horn sports and permitting resumption of law-breaking at the same old stands.

Gambling houses were eradicated from this city a few years ago by Mayor Oakley and Mayor Scherer during his first administration kept them suppressed. The decent people of Fort Wayne will not consent that the present reincarnation of the evil shall go on. They look to Mayor Scherer to do his duty. He cannot shirk responsibility. He cannot plead powerlessness. He cannot defy public sentiment and brave out his course with bluster. The law defines his duty and his oath requires him to perform it. If he permits these disgraces to continue it will amount to more than confession of sympathy with the breaking of the laws. It will be the proof of a compact. Such intolerable malfeasance will never be endured by the people of this city. There is a remedy and it will be invoked.

Mayor Scherer must drive out the gamblers. He must enforce the laws. If he is not too stupid to summon his own wits or too fatuous to take advice he will act and act promptly. If he will not counsel decency, let him, then, listen to the solemn admonition of self-interest.

TOO GOOD TO MISS.

Fine Bill of Attractions at the Wonderland--Children's Day Saturday.

There is a fine bill of attractions at the Wonderland this week and the crowds that visited that resort yesterday afternoon and evening were more than pleased. The Lutes brothers are attracting lots of attention in the curio hall. Dubec and his trained dogs, monkeys and cats is another feature worthy of mention, and Moulten, the ventriloquist, keeps his hearers in constant laughter. Others to be seen and heard are the Rutherford sisters, Maud Golden, the elastic marvel, Mack, the funny Yankee farmer, Downey & Williard, in "A Dutchman's Troubles" and Merril & Earl. It is a bright and altogether a wholesome list of attractions. The management will make Saturday children's day, and the admission for the little folks will be only five cents. On Friday afternoon Texas Jack will present the ladies with souvenirs.

GONE TO ENLIST.

Fort Wayne Boys Will Join Regular Army.

Privates Tom Mitchell, Clyde Whiteleather, Boyer, Adolph Miller and Snyder Left for Indianapolis.

Several Fort Wayne boys who were members of one or the other of the Fort Wayne companies during the Spanish-American war, fell in love with soldier life and have determined to join the regular army. Accordingly Monday evening they bundled up their clothes and left for Indianapolis to be examined by Recruiting Officer Black. All of the young men are not of age and two of them at least, went away without the consent of their parents. One of these was Clyde Whiteleather. He started to school Monday, but didn't like the life as well as that of a soldier and Monday night without bidding his mother good-bye packed up his soldier clothes and left for Indianapolis with the other young men. Mrs. Whiteleather yesterday telegraphed Mr. Black not to accept her son into the regular army.

STROBEL IS SILENT.

He Still Has a Longing Desire to Break Into the Western League.

[Toledo Journal.]

The Sphinx still preserves an eloquent silence. That's Charlie Strobel. Toledo's chances for breaking into the Western league company is the topic upon which he will not speak. He is magnificently loquacious on the weather and the outlook for Toledo ever learning how to play golf, but as to the Western, not a whisper.

He was standing at the Valentine theatre corner recently wistfully keeping tab on the large iron dollars that were trooping into the beautiful theater, when I accosted him. "Buffalo magnates still tell the Western to go fly a kite," I ventured. "It makes my chances all the better," replied the hero of the Marine band. "On the square and on the quiet, where are we at?" I implored. "Don't this weather remind you of Cunnell's first season out with his team?" was his reply

Fact is, Charlie is as much in the dark as any of us tearful fans. He is laboring under an intense strain and chafes under the uncertainty. He wants to keep faith with Toledo. He will enter the Western if it is possible, but no one can blame him for holding aloof if the move would involve him in bankruptcy. The western circuit may not be changed at all. It may be wisdom to stay in the Inter-State another year and catch a better thing the following season. Be that as it may, I am willing to entrust our chances to Strobel, who has done more for the game in Toledo than anyone we have had. So, more power to him and confusion to his enemies!

LAKESIDE AID SOCIETY.

The Ladies Are Entertained by Mrs. Henkenius--The Annual Meeting.

The Lakeside Ladies' Aid society held an annual meeting yesterday afternoon at the home of Mrs. Peter Henkenius, and the day being the sixteenth anniversary of the marriage of Mr. and Mrs. Henkenius, the hostess made it an occasion for sociability as well as business. A delicious luncheon was among the delightful features.

The annual reports showed that the society had prospered. Several hundred dollars had been collected for benevolent purposes and much of it had been expended for the good of the poor. A neat sum remains in the treasury to start on next year's work. The society is one of the sustaining auxiliaries to the Associated Charities and stands among the foremost charitable organizations of the city. The newly elected officers are as follows:

President—Mrs. John Andrews.
Vice President—Mrs. John Seelig.
Secretary—Mrs. Ed Tierney.
Treasurer—Mrs. J. F. Nelson.
Delegate to the Associated Charities—Mrs. John Schroeder.

The visiting committee will be named later by the president.

VOCAL QUARTET RECITAL.

Rare Musical Treat to be Given at the Fort Wayne Club Next Friday Evening.

The Turpen-Turpin Vocal quartet will be heard in a recital at the Fort Wayne club on Friday evening, under the auspices of the Morning Musical. The novelty of vocal quartet recitals and the acknowledged ability of the musicians who form this combination are destined to give this quartet a position second to none on the American concert stage. This is the first organization to present to the American public vocal quartet recitals. The aim of the artists is to present before the many musical clubs throughout the states such works as can only be given after adequate combined study, and by four vocalists of uniform voice production. "In a Persian Garden," by Liza Lehman, will be given in this city.

About sixty young people of the Third Presbyterian church partook of the hospitality of Mr. and Mrs. J. A. P. McGaw and their daughter Louise last evening. The guests found amusement and instruction in the picture contest and after this feature was exhausted there was other entertainment in the way of vocal selections and games. During the evening refreshments were served.

Manager O. L. Perry, of the Western Union, who was confined to his bed three days with sciatic rheumatism, was able to come down to the office in a cab yesterday. He is compelled to use crutches in his efforts to move about.

PLENTY OF WATER.

A Successful Test of the Centlivre Pump.

Lifts Water Out of Wells Which Had Long Since Been Abandoned--Supply is Inexhaustible.

L. A. Centlivre demonstrated beyond dispute yesterday that his new pump could get water out of the abandoned wells near the northside pumping station.

A test was made in an eight-inch well about 100 feet from the pumping station. A Garrett gas engine of fifteen-horse power was used to furnish the power. The pump was started to work Monday night and worked continuously until 2 o'clock when the first test was made. A 1,200 gallon tank was used to demonstrate the capacity of the well. Mayor Scherer held a watch on the first test and the tank filled in seven minutes. This means 171 gallons a minute or more than 245,000 gallons a day out of a well that had never yielded up a pint of water for the consumers of the city. A second test was made an hour and a half later and the showing was even better, the tank filling up in six minutes fifty-eight and one-half seconds. Still later another test showed that that the tank filled up in seven minutes nine and one-half seconds and the pump had been stopped for a few seconds.

Among the persons who witnessed the test were: Waterworks Trustees Hartnett and Tegtmeyer, Mayor Scherer, City Engineer Randall, City Clerk Monning, and Councilmen Hench, Hosey, Poirson, O'Ryan, Eckert, Bauer, Zurbuch, Schwartz, Schied, Lennert, Buhr, Schuler and Borkenstein, Charles Strawbridge, of the Bass works, and J. D. Muir, master mechanic of the same institution; ex-Mayor Muhler, ex-Marshal Dick Meyer, Jared D. Bond, J. B. Harper, Calvin J. Winch, Philip Aurentz, Barney O'Connor, ex-Auditor Glutting, William Kaough, Commissioner Orff, Platt J. Wise, Sam Shugart, who has charge of the New Haven oil pumps, and others from the city. From out of town were ex-Postmaster Thumma, of Garrett, and Mr. Meyer, of the same place, who represented the Garrett Gas Engine company.

Mr. Chester, an expert representing the Worthington Engine company, and Mr. Helner, of the Holley company, both of whom have submitted bids for the new water works engine and pump, were present. Mr. Chester was quite forcible in his contention that the pump would not prove successful and asserted with positiveness that the head would soon be pumped off the well. It was at his solicitation that the second test was made and when it was shown that more water was pumped in seven minutes than on the first test he shook hands with Mr. Centlivre and acknowledged that the water was there. The contention of the water works trustees, who seemed to oppose the pump, was that it would cost too much to run the pumps.

Mr. Centlivre, however, asserts that the pumps can be run at the expense that is incurred every year in blowing out or cleaning the old wells in which a suction pump is used. Each pump, he claims, can be run at a daily cost of sixty cents, which means that twenty of them can be operated at $12 a day. Twenty pumps of the capacity of the one in operation yesterday would mean 5,000,000 gallons of water, twice as much as is now secured. For several years the city has been able to get only 2,000,000 gallons of water out of the north side wells. Mr. Centlivre will guarantee to get 6,000,000 gallons out of the wells now in use and those which have been abandoned. Each pump could be run by a small electric motor and there would be no interference with the workings of the plant when one of the pumps was not in running order.

Theoretically the big pump at the water station on the north side should draw water about thirty-three feet, but in practice, allowing for the absence of a perfect vacuum, friction, leakage, etc., an actual suction lift of about twenty-two feet is all that can be obtained. This does not apply to Fort Wayne alone, but to any other place where the same system is employed. Mr. Centlivre says he can go down 300 feet if necessary and get a better result with a ten-horse power engine than the city can with its magnificent triple engine in the north side power station. He don't propose to force water into the mains, but simply to furnish water from the wells and place it within reaching distance of the big pump and then let that go along and do the balance of the work.

The members of the city council who saw the test are well pleased and many of them believe that the water problem has been solved. They favor giving the pump a thorough trial. It is probable that the council will meet in committee of the whole and discuss the matter with Mr. Centlivre and the manufacturers of engines. In this manner it is believed, that the approximate cost of a plant will be determined.

The councilmen expressed opposition to the purchase of an engine and pump by the trustees until the Centlivre pump has been given a thorough trial.

TREED BY A BEAR.

John V. Reul Goes Hunting Down in Kentucky.

A Hungry and Wounded Cub Causes Him to Climb a Tree--Sends the Troublesome Game Home.

John V. Reul, of the Indiana Furniture company, went down into the Kentucky hills last week on a hunting expedition and as an evidence that he has been doing business he sends to his associates in the store the carcass of a large cub bear and a number of wild turkeys. John also sends a thrilling tale of his adventures down in Daniel Boone's old stamping grounds, not forgetting to mention that before that bear surrendered the would-be slayer was driven up a tree post haste. Mr. Reul met the cub unexpectedly and had one load in his gun, but this he discharged at the animal, crippling it. The wounded bear started after the intrepid sportsman, who found things getting so hot for him that he dropped his gun and fled from the scene and climbed a tree. His brother-in-law, who was his companion, gave chase and finally dropped the bear after several shots. W. F. Graeter, who is Mr. Reul's business partner, has the carcass and will feast on bear steaks several days to come. He will also have a fine rug made of the skin. Messrs. F. Bishop and G. P. Essig, who received the turkeys, will begin celebrating Thanksgiving early.

NORTHERN INDIANA NOTES.

The Rev. E. R. Clevenger, of West Lafayette, has accepted a call to the Baptist church at Rochester.

Noble county is entirely out of debt, notwithstanding a new court house was built less than ten years ago.

Two tramps arrested by the Elkhart police had in their possession a complete outfit of housebreaking tools.

Cars have been running between Goshen and Dunlaps on the new elecric line being built between Goshen and Elkhart.

Mrs. Casper Banker, the pretty Huntington matron who eloped with Richard Parker a few days ago, is the daughter of a Ligonier clergyman.

Warsaw is to have another newspaper soon, notwithstanding that city and Kosciusko county already are more than supplied with newspapers.

Frank Atkins, a former business man of Valparaiso, was found dead on his farm near that city, of heart disease. He was sixty years old, and leaves a family.

William Wolf, of Auburn, sick and despondent, attempted suicide with morphine. He was a member of Company K, One Hundred and Fifty-seventh Indiana.

Amos Bigler, a farmer residing near Goshen, was kicked in the head by a horse and is not expected to recover. He has been in a delirious state for several days.

Hon. W. A. Peffer, late United States senator from Kansas, and one of the leaders of the populist party, was editor of the Mishawaukee Enterprise back in 1857.

J. W. Butterfield, of Elkhart, an old bee hunter, went to Michigan to cut a bee tree he had located some time ago. He took a man along to help and was rewarded with a pound and a half of honey.

The costs in the disbarment proceedings of Attorney Hoover, of Goshen, have already footed up more than $2,000, and this does not include the trial costs in the Lagrange court where the case was heard.

Some excitement was caused in Elkhart by a report that the typewriter had been stolen from the Big Four railroad offices in that city. There was a feeling of relief when it became known that only the writing machine and not the blonde operator had been carried away.

The Bourbon Buggy factory plant, owned by Messrs. Baugher & Lee, burned to the ground about 11 o'clock Monday night. The origin of the fire is unknown. The loss exceeds $5,000, as there were 150 uncompleted vehicles totally destroyed. The building and stock were insured for half the value.

Scarlet fever is spreading so rapidly at Akron, Fulton county, that the schools have been closed, and all public meetings have been forbidden. A number of arrests have been made for violating quarantine provisions, among them a physician who failed to make prompt report to the secretary of the health authorities. Several deaths have resulted.

The Gospel meetings at the West Creighton avenue Church of Christ are still growing in interest. Last night a large congregation was present to hear the discourse upon the subject, "The Healing Fountain." Tonight Rev. Harris will preach upon the subject, "The Conversion of the Three Thousand." M. K. Griffith is leader of song and renders a solo each evening. A cordial invitation is extended to everyone to attend these meetings.

TO CURE A COLD IN ONE DAY
Take Laxative Bromo Quinine Tablets. All druggists refund the money if it fails to cure. 25c. The genuine has L. B. Q. on each tablet.

"Our Nation in War."

Strong Endorsements

Dr. Mary E. Green, president National Household Economics Association, member American Medical Association, member American Public Health Association, author of "Food Products of the World," writes from Charlotte, Mich.: "The excellence of Pabst Malt Extract is not unknown to me, as I have used it professionally for years, always with the most satisfactory results. For mothers nursing their children and for general debility from any cause, I regard it as of especial value, as it combines both tonic and nutrient properties, which make it truly the 'Best' Tonic."

"I recently prescribed Pabst Malt Extract, The "Best" Tonic, to three of my patients, all of whom were ladies, and all of whom were suffering from dyspepsia and its consequences, and in all these cases it acted like a charm. Two of them bought more of the tonic, and continued to take it, until now they tell me they can eat anything, and one of them added "everything," without the slightest inconvenience. They have certainly improved wonderfully in weight and strength. I have prescribed your "Best" Tonic a great number of times. It is one of the best, if not the very best, of its kind."

R. BELNER, M. D., Jersey City, N. J.

Mrs. Rorer

(Principal of the Philadelphia Cooking School, and Cookery Editor of the Ladies' Home Journal) says:

"Cleveland's baking powder is entirely free from ammonia, alum, or other adulterants.

"I am convinced Cleveland's is the purest baking powder made, and I have adopted it exclusively in my cooking schools and for daily household use." Mrs. Sarah T. Rorer.

Cleveland's Baking Powder

SHOT A THIEF.

A Jewish Clergyman's Desperate Battle With an Intruder.

NEW YORK, Nov. 16.—Rev. Maurice Rosenthal, a Jewish clergyman, was aroused from his sleep early today by hearing a stranger in his house, in East One Hundred and Sixteenth street. Arming himself with a pistol, he went into the parlor, where he was attacked by the intruder. The two men fought desperately for a few moments, the burglar proving to be the stronger. At last the clergyman fired his pistol full in the face of the burglar, who fell unconscious, a bullet having torn out his left eye and entered the brain. The wounded man was taken to a hospital where he recovered sufficiently to reveal his name and and address as William Farrell, of North Third street, Philadelphia. He is about twenty-one years of age and of powerful build.

The surgeon says he cannot recover.

Lieut. Hobson

The Hero of the "Merrimac," Will tell his wonderful story in three numbers of

THE CENTURY MAGAZINE.

This will be a full account of the sinking of the "Merrimac" at Santiago, and the experiences of the writer and his men in Spanish prisons. It will be read by every American in the land. This is only one of many richly illustrated personal narratives in THE CENTURY'S new Spanish War Series. *These men will write for no other magazine.* In the November CENTURY begins

CAPTAIN SIGSBEE'S STORY Of the Destruction of the "MAINE,"

the arrival in Havana harbor, the insults to her captain, the explosion and wreck. The whole story of the destruction of Cervera's fleet will be told by Admirals Sampson and Schley, Captain "Bob" Evans, Captain Taylor, and others.

If you do not take THE CENTURY in 1899, you will miss the greatest reading of the year. The November number begins the volume and has the opening chapters of a splendidly illustrated life of Alexander the Great, and of Marion Crawford's great historical novel of the Crusades. Lieut. Hobson's articles begin in the December number. $4.00 a year.

THE CENTURY CO., Union Square, New York.

Overcoat Time

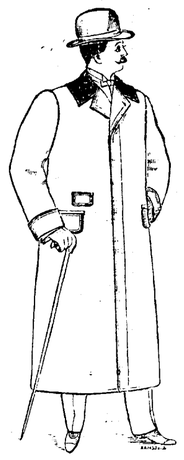

Is here. The crisp, cold air is lively enough to make you feel its presence. We are just as well prepared to "overcoat" you as we have always been to "suit" you. Our high-grade Beavers, Kerseys, Chinchillas, Coverts, etc., for

$12, $15, $18,

No More, No Less,

are values that double the money would hardly purchase elsewhere. We have good coats that are good for you to buy. Low prices are eloquent of economy.

Don't Wear That Old HAT

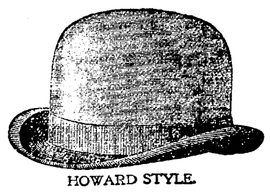

HOWARD STYLE.

WHEN you know that you can get a Good Stiff Hat here--one that is union-made, a regularly made, first grade Hat, and not one out of a job lot of second-grade, imperfect Hats. You had better make up your mind to come here at once. Our Winter Styles now in--and we want YOU to call and inspect the most complete stock in Fort Wayne.

Lehman's 34 & 36 CALHOUN ST

D. D. WEISELL DENTIST 34 Calhoun St.

VITALIZED AIR FREE. TEETH EXTRACTED WITHOUT PAIN.

Set of Teeth	$5.00
Gold Crowns	$5.00
Porcelain	$5.00
Bridge Work	$5.00
Gold Fillings	$1.00 up
Silver Fillings	50c up

All work guaranteed first-class.
Hours from 8 a. m., to 6 p. m.
—OPEN EVENINGS.—
DR. GEO. M. FAIRFIELD, Asst

LADIES DO YOU KNOW DR. FELIX LE BRUN'S Steel & Pennyroyal Treatment is the original and only FRENCH, safe and reliable cure on the market. Price, $1.00; sent by mail. Genuine sold only by For sale by Gross & Pellens, 94 Calhoun St.

PARKER'S HAIR BALSAM Cleanses and beautifies the hair. Promotes a luxuriant growth. Never Fails to Restore Gray Hair to its Youthful Color. Cures scalp disease & hair falling. 50c, and $1 at Druggists

GAIL BORDEN EAGLE BRAND CONDENSED MILK

HAS NO EQUAL AS AN INFANT FOOD.

"INFANT HEALTH" SENT FREE. N.Y. CONDENSED MILK CO. NEW YORK

Your Head Aches To-day.

It is a small matter; but it ached two days ago, and again a week ago. You are acquiring a habit of headache. That must be stopped. The trouble is with your liver. You want a mild laxative, and then a tonic to stimulate the appetite and make the blood rich and pure.

Ask your druggist for RAMON'S LIVER PILLS AND TONIC PELLETS

GROSS & PELLENS, 96 Calhoun Street.

LOCKED OUT

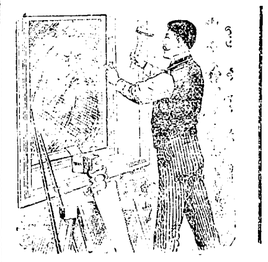

Is the way we have treated Old Boreas icy blasts by our superior weather strips fitted to your windows. No more cold draughts to chill your marrow and pile up doctor's bills for yourself and babies. Smother winter chills by having our air tight weather strips attached to your doors and windows, and you are safe.

Call and See Our New Stock of

Bissell's Carpet Sweepers

At Rock Bottom Price.

Seavey Hardware Co.,

Sole Agents Famous Born & Stewart Steel Ranges,

19 and 21 W. Main Street.

CHIEF

Chief is best 10 cent Cigar sold in the city. You miss it if you don't smoke them. Made by KASTEN & KOHLMEYER, 248 Calhoun. Phone 535.

CALL AND SEE THE STANDARD

A LUCKY LETTER IS THE LETTER

SANTIAGO, SAMPSON, SCHLEY, SHAFTER, STANDARD SEWING MACHINES.

AT **Pfeiffer & Schlatter,** 38 and 40 E. Columbia St.

CALIFORNIA GREAT ROCK ISLAND ROUTE

LOW RATES ON OUR PERSONALLY CONDUCTED TOURIST EXCURSIONS.

Leave Boston and New England points every Wednesday via Chicago, Colorado Springs and Scenic Route.

Southern Route leaves Boston every Monday via Chicago, Kansas City, Ft. Worth and El Paso to Los Angeles.

These Excursion Cars are attached to Fast Passenger Trains, and their popularity is evidence that we offer the best.

Write for handsome itinerary which gives full information and new map, sent free. Address GEO. S. PINGREE, 409 Rialto Bldg., Chicago.

JOHN SEBASTIAN, G. P. A., Chicago.

"THE COLORADO SPECIAL" —IS THE— FASTEST AND FINEST TRAIN —VIA— UNION PACIFIC —BETWEEN— CHICAGO AND COLORADO POINTS.

Leaves Chicago 10:00 a. m., via C. & N. W. Ry.
Leaves Omaha 11:55 p. m., via Union Pacific (today.)
Arrives Denver 2:55 p. m., (tomorrow.)

This train is a triumph of modern railroading. It consists of six magnificent cars, buffet, smoking and library car, with barber shop, etc. Two splendid palace sleeping cars, reclining chair car, dining car, meals a la carte.

Only Train —BETWEEN— MISSOURI RIVER AND DENVER —EQUIPPED WITH— BUFFET, SMOKING AND LIBRARY CARS.

For rates, advertising matter and full information, call on or address your nearest local agent, or

J. H. June, Traveling Passenger Agent, UNION PACIFIC RAILROAD CO., Room 9 Jackson Place, INDIANAPOLIS - IND.

HARNESS ....OF ALL KINDS.

Whips, Robes, Blankets,

Special Sale of Stable Blankets and Storm Covers at Reduced Prices.

Geo. H. Kuntz, 11 Harrison Street.

The California Limited

Via Santa Fe Route, is the best and speediest train to California. Chicago to Los Angeles in 2½ days, three times a week, beginning November 2. Pullmans, dining car, buffet smoking car with barber shop, and observation car with spacious parlor for ladies and children, vestibuled and electric lighted. Address F. T. HENDRY, General Agent, 68 Griswold St., Detroit, Mich.

Office Phone 561. Residence Phone 1047

Robert Spice, *PLUMBER, STEAM and GAS FITTER.* 48 W. MAIN STREET.

J. C. PELTIER, Undertaker and Embalmer. 17 West Wayne Street.

A. Hattersley & Son PLUMBERS, STEAM AND GAS FITTERS. 48 E. Main Street. Fort Wayne, Indiana.

HEARD EVERY DAY IN THE HOSPITAL.

"Shooting pains in the region of the stomach"

"Head work, caushing water on the brain."

ST. NICHOLAS MAGAZINE

CONDUCTED BY MARY MAPES DODGE

This magazine for boys and girls is without a rival in its field. The features for the coming year will gain for it a host of new friends. A few leading attractions are:

A New Benty Story,
THE SOLE SURVIVORS,
By G. A. Henty.

This is a tale of early American history, by the favorite story-teller of American and English boys.

TRINITY BELLS,
By Amelia E. Barr.

A delightful historical romance for girls, dealing with life in Old New York, and written by one of the most spirited and conscientious American authors.

A STORY FOR GIRLS.
Laura E. Richards.

No writer is more welcome to the young folk of today than the author of "Captain January," and this is one of her best efforts.

BRIGHT SIDES OF HISTORY,
By E. H. House.

A series of amusing episodes of history, ancient and modern, told in an entertaining way. It will awaken a new interest in this important branch of study.

Mrs. C. D. Sigsbee, the wife of the captain of the battleship Maine, will write about "Pets Afloat."

Also contributions from **Mrs Burton Harrison, Clara Morris, Gelett Burgess, Lloyd Osbourne, Lt. Endicott, Poultney Bigelow, Lt. Peary**, etc., etc.

Every household with children should have St. Nicholas.

$3.00 a Year. 25 cents a number.

THE CENTURY CO, NEW YORK.

BUSINESS DIRECTORY

DRESS FITTING.

CUTTING and FITTING FREE

The first three Dresses coming in each week from November 14 to December 14 at

MRS. A. C. POUND'S,
54 Pixley-Long Block.

DRUGGISTS

GROSS & PELLENS,
DRUGGISTS,
Corner Calhoun and Wayne Streets. Phone

PHYSICIAN AND SURGEON.

DR. CARINA B. C. BANNING, B. S. HOMEOPATHIC.
PHYSICIAN AND SURGEON.
Office and residence, 152 East Berry street Fort Wayne, Ind. Home telephone 1016 Main.

BANKS.

HAMILTON NATIONAL BANK.
Capital $200,000. Surplus $225,000.
The Hamilton National Bank will pay interest at the rate of four (4) per cent. per annum on certificate of deposit if left four months.
President—Charles McCulloch.
Cashier—John Mohr, jr.

White National Bank.
CAPITAL $200,000.
SURPLUS $60,000.
Pays 4 per cent. interest per annum on time deposits.
Safe deposit boxes for rent at $5 per annum.

Capital $350,000. Surplus $140,000.
THE OLD NATIONAL BANK
S. W. Cor. Calhoun and Berry Sts.
Stephen B. Bond, President.
Oliver P. Morgan, Vice-President.
Jared D. Bond, Cashier.
James C. Woodworth, Asst. Cashier.

PHYSICIANS.

DR. B. GARD—To ladies' suffering from ailments peculiar to their sex, may consult me free of charge at my office, 18 W. Wayne street. Telephone 245.

DR. NEISWONGER
-:- SPECIALIST IN
Veneral Diseases and Diseases of the Kidneys. If you have catarrh, use my new Catarrh Discovery, it will give you relief at once. Office at Post Office Drug Store.
Successor to Heaton Brothers.

LAWYER,
ABSTRACTOR OF TITLES,
INSURANCE,
Collection and Loan Agent.
JAMES E. GRAHAM,
Room 26, Bank Block, Fort Wayne, Ind.
Stenographer and Notary Public in Office.

INSURANCE.

D. C. FISHER
Insurance, Real Estate, Loans.
No. 82 East Berry street,
Fort Wayne, Indiana

D. L. HARDING,
Insurance & Loans.
Rooms 39-40 Bank B'k.

PICTURES TAKEN.

Likenesses of Bixby, Burns and Slater Will Grace the Rogue's Gallery.

Superintendent Gorsline and Detective Daseler this morning brought H. A. Bixby, Frank Burns and William Slater to the city building and their pictures were taken by Photographer Miner. Bixby is just as talkative and brusque as ever and does not seem to regret the fate that has overtaken him. Burns and Slater are the men accused of stealing gloves from Meyer Bros.' hat store.

Building permits have been issued as follows: E. Suder, dwelling, on lots 4 and 5, Huestis' addition, cost $2,500; Herman Michael, remodel store building, south part lot 418, Old Plat, cost $400.

A PECULIAR REMEDY.

Something About the New Discovery for Curing Dyspepsia.

The Rev. F. I. Bell, a highly esteemed minister residing in Weedsport, Cayuga Co., N. Y., in a recent letter writes as follows: "There has never been anything that I have taken that has relieved the dyspepsia from which I have suffered for ten years except the new remedy called Stuart's Dyspepsia Tablets. Since taking them I have had no distress at all after eating and again after long years can sleep well. Rev. F. I. Bell, Weedsport, N. Y., formerly Idalia, Colo.

Stuart's Dyspepsia Tablets is a remarkable remedy, not only because it is a certain cure for all forms of indigestion, but because it seems to act as thoroughly in old chronic cases of dyspepsia as well as in mild attacks of indigestion or biliousness. A person has dyspepsia simply because the stomach is overworked, all it wants is a harmless vegetable remedy to digest the food and thus give it the much needed rest.

This is the secret of the success of this peculiar remedy. No matter how weak or how much disordered the digestion may be, Stuart's Dyspepsia Tablets will digest the food whether the stomach works or not. New life and energy is given not only to the stomach but to every organ and nerve in the body. A trial of this splendid medicine will convince the most skeptical that dyspepsia and all stomach troubles can be cured. The tablets are prepared by the F. A. Stuart Co., of Marshall, Mich., but so popular has the remedy become that Stuart's Dyspepsia Tablets can now be obtained at any drug store at 50 cents per package. Send for book on stomach diseases, free.

Mothers, be sure and use "Mrs. Winslow's Soothing Syrup" for your children while cutting teeth. It is the best remedy of all. May8eod&w

A Healing Touch

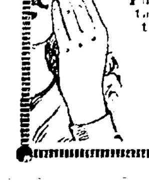

that quickly and permanently cures all skin diseases is the touch that applies
HEISKELL'S OINTMENT
Pure blood, with all its advantages of health, vigor and vitality is produced by
HEISKELL'S Blood & Liver Pills
Ointment, 50 cents a box. Pills, 25 cents a bottle. Sold by all druggists.
JOHNSTON, HOLLOWAY & CO., 531 Commerce St., Philadelphia.

Packard
PIANOS
Have no equal in Richness and Depth of Tone, Artistic and Striking Design, Material and Workmanship, Durability and Wearing Quality. We give Best Guarantee issued.
Packard Music House
120 CALHOUN STREET.

TWO SPECIAL TRAINS

The Pennsylvania and the Grand Rapids Each Have One.

Interesting Figures on the Cost of a Passenger Car—The Relief Settles a Death Claim.

There were two special trains through this city this morning. The first was that bearing the Chicago naval reserves from the east to their homes, which passed through the city at 9 o'clock, stopping long enough for the sailors to take breakfast at the McKinnie house. There were about seventy-five in the party and they were as jolly a set of "tars" as ever passed this way. The train consisted of three tourist sleeping cars, a baggage and an express car, and it was brought in from the east by engine 70, with Engineer Ben Skinner at the throttle. Conductor Michael Ginty had charge. Conductor Charlie Pinney assumed charge of the train at this point and took it to Chicago. It was hauled by engine 175, Engineer Samuel Kelker at the thacttle. A large crowd of men and boys assembled at the depot to greet the sailors.

The Grand Rapids special bore President James McCrea and General Manager J. H. P. Hughart, who are out inspecting the line. It arrived here from the south at 10:30 and remained only a few minutes. Mr. McCrea, who is a vice president of the Pennsylvania lines, was down on the southwestern system for several days.

Cost of a Passenger Car.

Few who go whirling between here and some distant point are aware of the cost of a modern up-to-date passenger car. Here are some of the figures of the cost of constructing such a car at the shops of the Pennsylvania railroad at Altoona: The wheels and axles represent a cost of $332.35; the trucks upon which the car rests costs $533.62; the air brake represents $131-75; the seat fixtures—twenty-five in number—cost $50.50; the three bronze lamps, $13.50; the two gas tanks, $84; the chandeliers, $50.72; and the item of screws, which might not appear to be an important one, $51.88. For the building of the car, 2,480 feet of poplar wood, 3,434 of ash, 1,100 of white pine, 2,350 of yellow pine, 450 of hickory, 400 of cherry, 700 of Michigan pine, 500 of oak, and 439 of maple veneer were required. To build the car there were required in addition thirteen gallons of varnish, forty-five pounds of glue, and nearly 3,000 pounds of iron, exclusive of 800 pounds of iron castings. For the furnishing of the car there were required sixty-nine yards of scarlet plush, forty-four yards of green plush, sixty-one yards of sheeting, and 243 pounds of hair. The springs on the car seats cost $43.17. The basket racks cost $77.35, the sash levers, $42, the bronze window lifts, $24.40, and the gold leaf for the embellishment of the woodwork, $14.58. For the window fasteners $15.47 worth of material was required, two stoves cost $77.56, and the tin used on the roof of the car, $41.44. The labor in the construction of the car represented a cost of $1,273.94, bringing up the expenditure to more than $4,400.

Settled the Claim Promptly.

Mrs. Charles Klepper was today handed a draft for $1,000 in payment of a life policy held by her late husband in the Pennsylvania Voluntary Relief association. Mr. Klepper died September 29 last—about six weeks ago. This illustrates the promptness with which the association meets its obligations. Surely, it is a good thing, as many a poor woman who has lost her husband will testify. Mr. Klepper was foreman of the cab building department of the shops.

Passenger and Freight Associations Will Continue.

The presidents and executive officers of thirty-six roads belonging to the Central Passenger and Freight associations met in Chicago yesterday and agreed upon plans of reorganization. Both associations will continue to do business as heretofore, but their agreements have been materially revised to bring them within the scope of the decision of the United States supreme court in the case of the Joint Traffic association.

The old passenger agreement was completely knocked out and an entirely new one, similar to that under which the Western Passenger association is working, was adopted. The following are the most important provisions of the agreement by which the new Central Passenger association will be governed:

Each road shall fix and determine its own rates, and shall file with the commissioner all its rate sheets, circulars, rules and regulations pertaining to passenger traffic, and the commissioner, as agent of each individual line, shall take necessary action in disseminating such information.

The commissioner shall act for each line, under its instructions, in seeing that its rates, rules and regulations are properly published, and shall co-operate with compilers in the joint publication of the rate sheets of the several lines.

Nothing in the agreement shall be construed as giving any authority to the commissioner, or to the association, or to any person or officer of the association, to fix or determine any rate, but each road shall fix and determine its own rates.

Each company agrees that, should it decide to change its fares, it will file with the commissioner a written and specified notice of the action that it intends to take at least three days before the same shall take effect.

The agreement for the government of the new Central association is substantially the same as the old one, except that all provisions relating to the adoption of rates by the association and the enforcement of agreed rates are obliterated therefrom.

General and Local News.

The Wabash pay car will be in Fort Wayne Friday, November 25.

John X. Klingenberger, car builder at the east shops, is sick and off duty.

The Electric corporation today shipped an 100-light arc dynamo to Lowell, Mass.

Edwin H. B. Cull, Michigan agent of the Hoosac Tunnel line, was in the city today.

Nickel Plate Engineer J. A. Swartz is at Lima, looking after some private business.

A. J. Seeley, a car builder in the east shops, is off duty on account of injuries received while at work yesterday.

Julius Stier, who had been sick, resumed his place in the factory of the Anthony Wayne works this morning.

After four days' quail shooting near Avilla, Nickel Plate Fireman Garrison Weisell reported for duty yesterday.

Edgar Szink is suffering from an abscess in his ear and is not at his usual place in the Pittsburg blacksmith shop today.

J. J. Jones, of the Bass blacksmith shop, has recovered from an illness which kept him within doors several days.

J. N. Stein and J. Horstmeyer, who were sick a week or longer, reported at the east shops yesterday. They are car builders.

Henry Dryer, the blacksmith who has been ill for three weeks, was able to resume work at the Pittsburg shops this morning.

C. Duncle, a fireman, fell from a Nickel Plate engine Monday and sprained his wrist. He is taking a lay off on account of the accident.

Next Sunday lake vessels will cease to receive freight, as on that day all insurance companies will cancell policies for the season of 1898.

Nickel Plate Conductors Andy Anderson and F. E. Long are off duty, the former on account of sickness and the latter for a little recreation.

William H. Hayes, yard conductor, has returned from a visit to New York and other eastern cities. He was absent from home five weeks.

Dr. E. F. Wagner has returned from Cleveland, where he went several days ago in the interest of the Pennsylvania Voluntary Relief association.

R. F. Douglass, of the Wabash ticket office, and his brother, Joseph Douglass, left last night upon a hunting expedition in Mississippi. They are after big game.

W. J. Wood left today upon a tour of Indiana towns in the interest of the Standard Wheel works, expecting to be absent from Fort Wayne about two weeks.

J. W. Bowdine and M. Deitrich, who were sick, and James Hamilton, who was hunting, have resumed their duties on the Nickel Plate road. All are brakemen.

During the summer the Cincinnati, Hamilton and Dayton and the Big Four railroads carried 18,472 people from Indianapolis to Cincinnati on their dollar Sunday excursions.

R. H. Lauman mashed the index finger of his left hand yesterday with a hammer, which glanced off the head of a nail he was driving. He is employed as a car builder at the east shops.

Joseph Carry, the blacksmith, is almost unrecognizable, even to his most intimate associates, today, because of a badly swollen face, the result of an ulcerated tooth. He is unable to work.

The shops of the Baltimore and Ohio Southwestern are now employing more men and running more hours than in any November for four years past. The equipment of the road is being put in excellent condition.

A pretty daughter was born yesterday to Mr. and Mrs. Charles P. Porter. The father is the foreman of the Wabash warehouse and as this is his "first-born" he is feeling about as happy as it is possible for man to be.

January 1, 1899, the Chicago Great Western will take its position among the dividend paying roads, paying a dividend of 2 per cent. on its preferred stock, expecting hereafter to pay 2 per cent. dividends semi-annually.

C. V. Jennings, the Wabash switchman who was severely injured several weeks ago, has recovered sufficiently to perform light work and last night he went on duty in the capacity of temporary assistant to the yardmaster.

Michael Lauer, car inspector at the east yards, will soon be able to resume work. His little son has been ill with diphtheria and Mr. Lauer has been under quarantine restrictions, but the lad has recovered and it is expected the card will be removed from the house today.

Citizens of Marion, Ind., are showing appreciation of the Big Four's new depot at that point by furnishing the road with a marked increase in business. The new depot is an attractive building, costing $12,000 and is within two squares of the court house, which is in the center of the town.

As a consequence of the return of Train Dispatcher Merch Baldwin to the Nickel Plate, Clarence Kerr has resumed his old place in the telegraph office, John Hughes will take charge of an office out on the line and Walter A. Bowden has gone to the yard office, to resume the position he held last winter.

Arthur W. Hicks is on the sick list, J. Heincleman has gone to Lima, Ohio, to spend a ten days' vacation with his relatives, Chris Stemen is taking a couple of days' recreation, and David Primm was off duty yesterday attending to some private affairs. All are switchmen in the east yards.

D. W. Gaylord, a representative of the National Mexican road, is in Indiana looking after the interests of the company. The Bass Foundry and Machine company has been a pretty good patron of some of the Mexican roads and some of the manufacturers of other cities in this state ship their wares into Mexico.

The Pennsylvania wreck crew, George Ebner foreman, has completed the work of clearing the tracks of the wreck which occurred on the Findlay last Monday, bringing in the two damaged cars last night. The tracks have also been placed in good condition and business on the line has been resumed.

John Alter, of the Bass works, was at the head of a party of eighteen jolly people who went to the Tony Mommer farm in a 'bus last night and gave the hospitable farmer and his wife a surprise. It was morning before the party returned to the city, but they felt well paid for the loss of sleep incurred by the excursion. Mr. and Mrs. Mommer reside ten miles out on the Lima road.

A typographical error yesterday made it appear that Engineer Haynes had gone to Ann Arbor to enter a sanitarium for treatment for stomach trouble, when in fact the gentleman who is thus afflicted is Engineer J. J. Hayes, the councilman and well known Pennsylvania employe. He expects to remain at Ann Arbor three or four weeks, unless he is relieved of the malady sooner.

Glenn Cameron, a well known railroad man, is now a switchman in the east yards of the Pennsylvania company. For awhile he was night yardmaster of the Wabash at this point and later general yardmaster of the company's yards at Tilton. Not satisfied with a residence in that place, he resigned and returned here. Mr. Cameron is of the opinion that Fort Wayne is the "best place on earth."

Of late Charles Behn, a car builder, has received more than his share of the ills of mankind. Only recently he resumed work after an absence of some days on account of an accident, and now he is again on the absentee list for the same cause. Yesterday as he was driving a spike the hammer came off its handle and dropped upon his left hand, badly bruising two fingers and preventing further work for several days.

A. Contant, of the Pittsburg machine shop, has received notice that his application for patents upon a device for fastening slate upon a roof has been granted. This device does away with nails and entirely eliminates the only objection that existed to slate roofs. It is a good thing and will no doubt bring the inventor a handsome return for the labor he has devoted to its perfection. Mr. Contant will either dispose of the patent right entire or sell it out by territories; he has not decided which plan he will adopt.

The Northside Pedro club was entertained last evening by Miss Anna Langohrs, of 32 West Fourth street.

UTAH KIDNEY BEANS

The Great Kidney and Bladder Remedy.

A certain cure for Bright's Disease Diabetes Dropsy, Stone in Bladder, Gall Stones, Inflammation of Kidneys or Bladder, Incontinence of Urine, Retention in Urine Sediment in Urine, Scalding Urine, Difficulty in Passing Urine, and Bed-Wetting of Children, Rheumatism, Dropsical Swellings, Pains in the Back, Irritation and Pains in the Bladder, Palpitation of the Heart, Pains under the Shoulder-Blades, Extreme Pains in the Loins, Sallow Complexion, Blotches, Continuous Headache, Great Thirst.

Beware of Liquid Kidney Remedies!

they contain Alcohol. Sick kidneys should not be fed on Alcohol—it aggravates the disease. Utah Kidney Beans are solid; they are concentrated; and they act directly on the kidneys.

Rev. Roland Hull, an eminent clergyman of the Baptist Church, residing at Williamsport, Tennessee, endorses **Utah Kidney Beans** for the great relief his wife received from using them. Rev. Mr. Hull is known from one end of the State of Tennessee to the other, having been in the ministry for over half a century. This good man would not endorse a medicine or anything else unless he knew beyond the shadow of a doubt that it was worthy. Therefore, such endorsements give **Utah Kidney Beans** a standing that no other kidney remedy in the country has. Mrs. Hull received great benefit from the use of **Utah Kidney Beans**; they gave her new strength—and new life. They will lift all sufferers from kidney troubles out of sick beds and restore them to vigorous health. Strength begins to return after the first few doses.

Utah Kidney Beans, made by the Turners of Philadelphia.

FORT WAYNE AGENTS.

Dreier & Bro., distributing agents., Freese & Ranke, H. G. Sommers Gross & Pellens, Otto Klinkenberg, Wm. L. Moellering & Bro., Mertz & Son, Adolph Foelinger.

Turners' Little Liver Turners.—A very small pill. Turns your liver. Cures Sick Headache—Biliousness—Indigestion

J. F. ZIMMERLY & CO.,
Practical Plumbers,
Gas and Steam Fitters.
NO. 141 CALHOUN STREET.

HOPE HOSPITAL.

Hope hospital, the cut of which appears above, is one of the main institutions of our beautiful city. Many years ago a number of philanthropic citizens conceived the idea of organizing a hospital which should be under the direction of the Protestant church members of the city. Their plans were soon carried into effect by the liberal donations of money and the institution at once sprang into popular favor.

By constant and diligent work of the officers and superintendent the hospital continued to gain the good will and support of patients and physicians until it became necessary to enlarge the already commodious quarters. It soon became apparent that in order to retain the prestige which the hospital enjoyed it must keep pace with the demands and requirements of the medical profession, and a new operating room was considered the main requisite. This recent addition is now nearing completion and when finished will be more thoroughly equipped with modern apparatus and furniture than any similar operating room in the state.

To further the interest of the hospital and the welfare of its patients, the directors have also instituted a training school for nurses, and patients at all times receive the care and attention which only a trained nurse can bestow.

To the ladies of this city belongs the credit of raising the necessary funds to carry on this noble and charitable work which must ever depend on efforts of such kind to continue the good work of the hospital in the community.

LOCAL NEWS.

The Columbian Court of Honor will hold a meeting this evening.

Ralph Clark, a representative of Pottlitzer Bros., Lafayette, is in the city.

This evening Christ's Evangelical Lutheran church will celebrate its sixth anniversary, and a large crowd is expected.

Among the guests at the New Aveline: F. E. Fuller, Indianapolis; C. S. Bigelow, Toledo; F. M. Stone, Huntington; J. W. Griffin, Lima, Ohio.

Miss Julia Taylor, daughter of Mr. and Mrs. C. L. Taylor, returned to her home in Detroit today, after a pleasant visit with relatives and friends in this city.

A service of special interest will be held at the West Jefferson street Church of Christ tonight. N. A. Walker will lead a thirty-minute praise service and the pastor will preach a short sermon.

John F. Moses and family, of Rushville, were in the city today, en route home from Huntington, where they had been visiting. Mr. Moses is editor and publisher of the Rushville Republican.

The annual memorial service of the Elks will be held at the Masonic Temple, Sunday evening, December 4. Heretofore these services have been held in the afternoon. An appropriate program is being arranged.

The venerable Frederick Rhine, who has just reached four score and ten, was pleasantly surprised by his children, who made the day pass very happily for him, at the residence of his daughter, Mrs. Fred Hartman, where he has been living. Eleven children were present, besides seventeen grandchildren and two great grandchildren. A 6 o'clock dinner was the closing feature of the day.

Dr. Louis Bolling, of 175 Harrison street, who was operated on at Hope hospital for appendicitis, has fully recovered.

C. M. Bissell, who will be remembered as the manager of the Findlay, Fort Wayne and Western railroad, is at the New Aveline.

Rev. McDonald, pastor of the First Baptist church at Huntington, was in Fort Wayne yesterday and distributed some literature at the county jail.

The Rathbone Sisters and their friends will be entertained at tea tomorrow afternoon and evening at the home of Mrs. A. W. Clark, No. 21 Orchard street. Mrs. Clark will be assisted by Mesdames Hartle, Kemp and Shaw. Supper will be served from 5 to 8.

Mr. and Mrs. John Reitemeyer and child, of Lafayette, were called here by the illness of Mrs. Jared Rekers, mother of Mrs. Reitemeyer. Mr. Reitemeyer represents the Fifth ward, of Lafayette, in the city council and takes considerable interest in street improvements being made in Fort Wayne.

A. D. Craig delivered an interesting lecture at Bethany Presbyterian church last evening, descriptive of his trip to London as a delegate to the International Sunday School convention. Mr. Craig was to have been assisted by Dr. Collins, with stereopticon views of London, but on failure of the doctor to arrive Mr. Craig entertained the large audience himself for over an hour.

CASTORIA
For Infants and Children
The fac-simile signature of *Chas. H. Fletcher* is on every wrapper.

THE MARKETS.

CHICAGO, Nov. 15.—Wheat, Nov., 66½¢; Dec., 66⅝@¾¢; May, 65⅞@66¢.

Corn—Nov., 31¾¢; Dec., 32@⅛¢; May, 33⅞¢.

Oats—Nov., 24⅜¢; Dec., 24¾¢; May, 25¼¢.

Pork—Nov., $7.82; Dec., $7.82; Jan., $8.92; May, $9.10.

Lard—Nov., $4.85; Dec., $4.85; Jan., $4.92.

Ribs—Dec., $4.42; Jan., $4.52@4.55.

It has been fully demonstrated that Ely's Cream Balm is a specific for nasal catarrh and cold in the head. This distinction has been achieved only as the result of continued successful use. A morbid condition of the membrane in the nasal passages can be cured by this purifying and healing treatment. Sold by druggists or it will be mailed for 50 cents by Ely Brothers, 56 Warren street, New York. It spreads over the membrane, is absorbed and relief is immediate.

The Pennsylvania Station.

Pennsylvania Lines.

Trains Run by Central Time
AS FOLLOWS:
* Daily. † Daily, except Sunday.
FROM FT. WAYNE TO LEAVE ARRIVE
Trains depart from Pennsylvania Station, Fort Wayne, Indiana.

East Bound.	West Bound
*5 30 a.m.	*3 40 a.m.
†9 05 a.m.	
*7 00 a.m.	*5 10 a.m.
†1 10 p.m.	†7 30 a.m.
*7 45 p.m.	†12 15 p.m.
*9 25 p.m. Limited	* 4 30 p.m.
†1055. from Chi.	* 5 05 p.m.
†From Crestline	8 10 p.m.

GRAND RAPIDS & INDIANA R. R.
In effect Nov. 13th, 1898.

NORTH BOUND.	
*For Grand Rapids and north	1 55 am
†	9 00 am
†	4 35 pm
†From Richmond arrives	8 45 am
SOUTH BOUND.	
*For Richmond and Cincinnati	12 40 am
†	7 15 pm
†	12 50 pm
†From Grand Rapids arrives	7 10 pm

*Daily †Daily except Sunday.

NEW YORK CHICAGO & ST. LOUIS RY.

WEST BOUND	Arrives	Departs
No. 5	* 1:55 a.m	2:05 a.m
No. 1	*11:05 a.m	11:20 a.m
No. 3	* 4:30 p.m	4:35 p.m
Local Freight	* 2:30 p.m	7:00 a.m
EAST BOUND	Arrives	Departs
No. 6	* 3:15 a.m	3:25 a.m
No. 2	* 3:00 p.m	3:05 p.m
No. 4	* 8:10 p.m	8:30 p.m
Local Freight	* 4:50 p.m	7:25 a.m

*Daily †Daily Except Sunday.

WABASH

Time Table Effective Nov. 13th.
From Fort Wayne.

GOING EAST.	
No. 2. Fast Eastern Express, daily	6:15 a.m
No. 10 Toledo Accom. daily except Sun.	8 25 a.m
No. 6 New England Fast Mail, daily	11:50 a.m
No. 24 Atlantic Express, ex. Sunday	7:00 p.m
GOING WEST.	
No. 21 St. Louis Day Express, ex. Sun.	8:25 a.m
No. 7 Kansas City Cannon Ball, daily	12:35 M.
No. 5 Government Fast Mail, daily	6:30 p.m
No. 3 St. Louis Limited, daily	8:15 p.m

Telephone, Bell-Home No. 6.

L. E. & W. TIME TABLE.

SOUTH.	
No. 41 leaves (except Sunday)	7 10 a m
No. 43 daily	4 15 p. m
No. 171 Local Freight	6 00 a m
NORTH.	
No. 40 arrives daily	11 40 a m
No. 42 (daily except Sunday)	10 25 p m
No. 170 Local Freight	4 40 p m

LAKE SHORE & MICHIGAN SOUTHERN RAILWAY—Fort Wayne Branch.

SOUTHWARD.	ARRIVE
No. 462 Way Freight	5 25 pm
No. 456 Cin. Express and Mail	11 05 am
No. 410 Detroit and Ind'pls Express	3 50 pm
NORTHWARD.	DEPART
No. 463 Way Freight	6 40 am
No. Through Express & Mail	11 45 am
Detroit & India. n'lis Ex.	4 50pm

THE FINDLEY, FT. WAYNE & WESTERN RY

Time Card, in Effect Dec. 20 '97.

Lv. Fort Wayne Express	8 00 a.m.	7 55 p.m
Ar. Findlay	10 40 a.m.	10 30 p.m
Ar. Columbus via. T & O C Ry	2 30 p.m.	

Mixed train leaves Fort Wayne 8 20 a.m.
All trains run daily, except Sunday.

J. G. THIEME & SONS.

Closing Out Sale of Winter Suits and Overcoats.

All Tailor Made.

$22 Overcoats reduced to		$18
$20 Overcoats	" "	$16
$17 Overcoats	" "	$12
$14 Overcoats	" "	$ 9
$10 Overcoats	" "	$ 6
$8 Overcoats	" "	$4.95

Young Men's Overcoats.

$15 Overcoats reduced to	$10
$12 Overcoats reduced to	$8
$8 Overcoats reduced to	$5.75
$5 Overcoats reduced to	$2.48

Men's All Wool Cheviots and Worsteds in Plaids, Checks and Fancy Mixtures, perfect fit guaranteed; reduced to less than cost.

Men's $20 Suits reduced to	$15
Men's $16 Suits reduced to	$12
Men's $12 Suits reduced to	$9.50
Men's $8 Suits reduced to	$5.75
Men's $6 Suits reduced to	$3.15

Never have we displayed such a complete assortment. Don't wait until the gems of the stock are gone. Come in today.

Columbia and Clinton Sts.

WANTED.

WANTED—A boy at 93 Barr St.; age about 16 years.

WANTED—A girl for general housework. Apply, 148 E. Washington St. 1512

WANTED—Boarders and roomers, prices reasonable, at 109 W. Superior St. 16tf

WANTED—Girl for general housework; family of three. 217 West Wayne St. 1413

WANTED—Four first-class carpenters. Apply to James Stewart & Co., new court house. 16t2

WANTED—A girl for general housework in a family of two. Apply at 15 West Lewis street.

WANTED—A good girl for general housework; references required. Apply at 298 W. Wayne St. 9tf

WANTED—If you want to borrow money see "ad" on first page, first column. Room 3, Arcade, upstairs. 13tf

WANTED—A good, sober man with $150; steady employment; investigate. Address, Box 3, this office. 16t2

WANTED—Boarders and roomers at 110 W. Jefferson street; first-class board and rooms; prices moderate. 10tf

WANTED—Persons to know that they can get the celebrated book, "In His Steps," at the Sentinel office for 15 cents. 15tf

WANTED—Plain sewing to do; will go to the house and sew by the day. Address, Miss Dorothy Smith, General Delivery city. 2t

WANTED—A position as nurse by a middle-aged lady, who will work cheap; is highly recommended. Address, "Nurse," care Sentinel office. 8tf

WANTED—A customer for one of the best residence lots on East Wayne street; will be sold cheap on long time. Call corner Wayne and Lafayette streets. 21tf

WANTED—Horses to winter at the Oak Lawn farm, two miles north of the city; large barn, ample accommodations for thirty horses; rates, $5 per month. Address, B. W. Hart, care Sentinel. 7tf

WANTED—Immediately, ladies to embroider; work at home; material furnished and instructions given free; good wages weekly made. Room 34 Bass block, fifth floor; removed from 48 W. Washington St. 16t2

WANTED—Hustlers wanted to introduce the new war song and chorus, "Our Boys are Coming Home;" good profits; inquire mornings, noons Saturday excepted, M. B. Duffie, Taylor House, 34 W. Superior St. 16t2

WANTED—Address me on a postal card and I will call at your home, either in city, town or country, and put your sewing machine in first class order. William A. McDaniel, No. 50 West Superior street, Fort Wayne, Ind. 19-d&w until Dec 1.

WANTED TO RENT—By good tenant on long lease, house of 5 or 6 rooms; bath and closet, natural and artificial gas or electric light; large yard, convenient to car line; rent must be moderate. Address Box 1, "Sentinel" office 28-tf

FOR RENT.

FOR RENT—Dwelling No. 27 East Washington street. Inquire of A. A. Chapin, Bass block. 30tf

FOR RENT—Store room, 50 Harrison street. Inquire L. M. Ninde & Son, 42 West Berry street. 1tf

FOR RENT—House of 8 rooms with modern improvements, hot and cold water. Apply 411 South Calhoun street. 2tf

FOR RENT—If you want money on household goods see "ad" on first page, first column, Room 3, Arcade, upstairs. 13tf

FOR RENT—Large furnished room, suitable for two men; must have references; $1.50 a week. Apply at 189 Barr St. 15t2

FOR RENT—Lodge room, each Wednesday evening, No. 107 and 109 Calhoun street, old Sentinel building. Enquire, D. J. Shaw, 32 West Main street. 10-tf

FOR RENT—With board, to two gentlemen or man and wife, neatly furnished front room; west end; modern conveniences. Address, S., care Sentinel, 16-18-19

FOR RENT—Seven-room brick house, two blocks from court house; also six-room frame house on Walton avenue. Inquire of C. W. Edgerton, Maiden lane. 15tf

FOR RENT—No. 19 West Jefferson, one-half block west of Calhoun St.; small family can sublet rooms to more than equal amount of rent. Apply to H. M. Williams. 12tf

FOR RENT—Three very nice unfurnished rooms, centrally located, with gas for fuel and lights, also water in house, suitable for man and wife for light housekeeping. 177 Griffith street. 20-tf

FOR RENT—House of 12 rooms, pantry clothes closets, etc., barn, well, cistern, etc., opposite organ factory; suitable for boarders and warm meals for workmen in factory Inquire of City Trucking Co. 21-1m

FOR SALE.

FOR SALE—A new 5-room cottage, Electric Light addition, $1,300. W. E. Doud. 27tf

FOR SALE—A 44-foot lot on new Harrison pavement, west side, $1,250. W. E. Doud. tf

FOR SALE—Several houses on south side, monthly payment plan, from $600 to $2,000. W. E. Doud. 27tf

FOR SALE—A 1½ story house, 71 feet front, on Francis street. Reduced to $1,350.00. W. E. Doud. 27tf

FOR SALE—Three vacant lots on Huestis avenue, $500 each. W. E. Doud, over Old National bank. 27tf

FOR SALE—Vacant lot on Webster, near Suttenfield street, $1,100. W. E. Doud, over Old National bank. 27tf

FOR SALE—A 50 foot lot on East Creighton avenue, north side, near Calhoun street, $2,000. W. E. Doud. 27tf

FOR SALE—Elegant modern brick residence, corner lot, West DeWald; price reduced to $4,000. W. E. Doud. 1tf

FOR SALE—Two houses on Garden street, at a great bargain; water and gas in both. Call at 69 Garden street. 15tf

FOR SALE—1½ story frame residence, built four years, full lot; rents, $72 per year; will sell at $700. W. E. Doud. 1tf

FOR SALE—Copies of "In His Steps; or, What Would Jesus Do?" at the Sentinel counting room for 15 cents. 15tf

FOR SALE—If you want money on personal security see "ad" on first page, first column. Room 3, Arcade, upstairs. 13tf

FOR SALE—Cheap—The brick residence on northeast corner of East Superior and Clinton streets. Inquire at 39 East Superior street. 13-tf

FOR SALE—Lot No. 244 in Lakeside Park addition, on Lake avenue; price $650 if sold this week; worth $800. Robert B. Dreibelbiss, No. 25 Court St. 14t3

FOR SALE—Elegant new residence, 8 rooms and bath, oak finished, centrally located, never occupied; full lot. Price now, $2,350. Easy terms. W. E. Doud. 4tf

FOR SALE—One bed room suit, 1 oak Singer sewing machine, 6 dining chairs, gas heating stove, banquet lamp, cotton mattress, rockers, and kitchen tables, very cheap. Inquire at Room 3, Arcade, second floor. 8tf

FOR SALE—Corner lot St. Mary's avenue and Herman St., 50x150 at $500; corner lot Herman and Fredricks Sts., 50x150 at $400; two lots on Herman St., 50x150, at $150 each. These lots at these prices are a bargain. Schrader & Wilson, First Floor, No. 7 Court St. 29tf

FOR SALE—55 feet front on South Calhoun St., west side of street, the middle lot between Woodland avenue and Pontiac, suitable for business or for residence. This neighborhood with splendid new pavements is rapidly becoming a good business center. Apply to H. M. Williams, or to any real estate agent. 2tf

FOR SALE—Double corner lot, South Harrison, Pontiac and Woodland avenue, with two fronts, on Pontiac and on Woodland avenue, and of unusual depth, 165 feet on Harrison; as many as five (5) houses could be built on this one lot if desired, two (2) on each front, Woodland and Pontiac, and one (1) on Harrison between. Apply to H. M. Williams or to any real estate agent. 11tf

FOR SALE CHEAP—Say! here is bargains for you: A 6 room residence on West Washington boulevard, $2,000; 9 room dwelling on West Washington boulevard, $5,000; building lot on East Berry, $3,400; fine residence on south side, all modern, full corner lot, $5,500; house and corner lot on Pennsylvania avenue, $350; cheapest property in Lakeside, full corner lot and 8 room house, and barn, $2,100; vacant lot on Columbia avenue, $550; vacant lot on Superior, 3 squares from court house, $2,000; lot 60x150 and 5 room cottage on South Hanna street, lots of fruit, will sell on easy payments, $1,650; full lot and cottage on Marion street, $2,000; 2 lots and 5 room cottage and large barn on Putnam street, a great bargain, $1,150; lot on South Calhoun street, $1,450; corner lot on Williams street very cheap; residence on West Berry street, also several on West Wayne. Bargains in all parts of the city. If you do not see what you want call on us and we will assure you that we have what you are looking for. For prices and terms on any of the above call on us. Home 'Phone, 49, Rocholl & Wagner, 23 Court Street. 5tf

Money to Loan.

AMERICAN INVESTMENT CO., advances money to salaried people on their own names without security or endorsement. Loans negotiated on good securities. Room 4, Tri-State Building, over Klinkenbergs' Drug Store.

PROFESSIONAL.

DOCTOR MARY WHERY.
PHYSICIAN AND SURGEON
Office and Residence 28 Madison Street.
Specialty:—Diseases of Women. Telephone 470
Office hours 9 a. m. to 3:30 p. m. and 7 to 8 p. m.

Madam Borg, of New York,

Who is a recognized authority on improved dress for Infants' and Children is with us, an we ask your attendance at her exhibit and demonstration of the celebrated

"Arnold" Knit Goods For women, Children and Infants.

These goods are widely known as "Reform Garments" of the highest character, while being the most serviceable and economical yet devised.

THURSDAY, FRIDAY and SATURDAY

We shall have a special low price sale of

TABLE LINENS, NAPKINS, LUNCH CLOTHS AND TABLE LINEN SETTS.

Articles needed for the Thanksgiving dinner.

This reduction has been made for these three days and will embrace a multitude of new Linens bought for this occasion.

BLEACHED DAMASKS.

At 50c—68 inch Damasks from 60c.
At 62c—72 inch Damasks from 75c.
At 72c—72 inch Damasks from 85c.
At 88c—72 inch Damasks from $1.00.
At $1.18—72 inch Damasks from $1.35.
At $1.30—72 inch Damasks from $1.50.
At $1.60—72 inch Damasks from $1.85.

NAPKINS.

Medium size, bleached Napkins 40c, 50c, 60c, 75c, 90c and $1.00 a dozen.
3-4 Bleached Napkins 85c from $1.00.
3-4 Bleached Napkins 97c from $1.15
3-4 Bleached Napkins $1.25 from $1.50.
3-4 Bleached Napkins $1.48 from $1.75.
3-4 Bleached Napkins $1.75 from $2.00.

PATTERN CLOTHS.

With 3-4 Napkins to match: a handsome new assortment, hemstitched, $5, $6, $7, $8 and $10 a sett.

Hemmed Pattern Cloths in a very large variety of patterns, $4.25, $5.25 to $20 a sett.

LUNCH CLOTHS.

A new and dainty line in hemstitched and fringed—new patterns, at 50c, 75c, $1.00, $1.10, $1.50 and up to $3.00 each.

At Art Counter—New lines—Tray Cloths, Doylies, Center Pieces, Side Board Scarfs, etc.

The Rurode Dry Goods Co.

THE SOROSIS SHOE

FORT WAYNE, IND., NOV. 8, 1898.

MR. O. B. FITCH,
Proprietor Hoosier Shoe Store.
DEAR SIR:—

It affords me great pleasure to testify to the merits of the "SOROSIS SHOE" which I have been wearing for sometime with ease and comfort. The "Sorosis" is a timely innovation in woman's footwear.

Very Respectfully,
MRS. W. H. SMITH,
Chiropodist, 152 Calhoun Street.

LOANS TO

Salaried People

(Ladies' or Gentlemen) on their own names.

ROOM 3, ARCADE, UPSTAIRS.

IT IS SO!

Farm land is bound to raise in price before long. Now is the time to buy. I have a number of good improved farms to sell or trade. Can give possession any time. Money to loan at 6 and 7 per cent. interest. If you want to buy a home, don't forget to look at my list of houses and beautiful lots in all parts of the city.

Respectfully,

LOUIS F. CURDES,

Home Phone 622. 8 & 9 Pixley-Long Block.

WAYNE DANCING ACADEMY.

Wayne and Calhoun streets. Wednesday, beginners' class. Thursday, advance class and hop, 7:30 p. m. Call for terms. Hours, 2 to 6, 7:30 to 9. Saturday, children's class, 2 to 5:30.

MONEY!

Can be saved to no better advantage than by placing it with the ALLEN COUNTY LOAN AND SAVINGS ASSOCIATION, 32 East Berry Street. Any number of shares can be taken at any time. Six per cent. interest is paid on all classes of stock. No fees to investors. Money to Loan for any Purpose.

"Our Nation in War."

About Perfumes!

We have made our stock of perfumes embrace the best odors of the best makers.

For instance, the English Violet and English Flowers Extract surpasses, in our judgment, that of any other make. At the same time the rose odor made by the same firm may not be quite so good as that of another perfumer. Hence we select one brand of violet, another of white rose, etc., thus giving our patrons a selection of the best to be had without having to pay any fancy prices.

In Packages and Bulk

40c and 50c Per Ounce.

FREESE & RANKE,

Pharmacists, 88 Calhoun St.

We have Money to Loan on Farm and City Real Estate, at 5, 5 1-2 and 6 per cent. Interest. Loans closed at once.

THE J. F. SCHELL LOAN AND INVESTMENT CO.,
25, 26, 27, 28 and 29
PIXLEY-LONG BLOCK.
Telephone No. 495. Office open evenings.

Sam, Pete & Max CLOTHIERS 58 CALHOUN ST.

Fort Wayne's **Largest and Best Clothing House.**

Sam, Pete & Max CLOTHIERS 58 CALHOUN ST.

PUT US TO THE TEST.

The time is at hand when much money will be spent in supplying the clothing needs of the family. Every man owes it to himself to see that the money he has earned shall be so expended as to produce for HIM the largest amount of profit possible. As a profit producer for their customers, Sam, Pete & Max desire to be put to the test. Our customers interests are carefully looked after and because of this, our own need little attention. We would like to sell you your suit or overcoat, because a single transaction usually makes a permanent customer here. PUT US TO THE TEST.

YOU WILL FIND an abundance of choice and attractive styles to select from, in cheviots, cassimeres, worsteds, etc., in our MEN'S SUITS. Tailoring is all right, trimmings are good, fit just as you want it. Price same **$10.00**

YOU WILL FIND more kersey overcoats here than elsewhere, better made than usual, they have all the marks of a $15 coat, raw edges, lap seams, double stitched, etc., in blue, black or brown. Price only **$10.00**

YOU WILL FIND in the men's suit department a lot of fine unfinished worsteds, splendid cassimeres. Homespuns and fancy check worsteds, all choice suits, equal of anybody's $15.00 goods. Sam, Pete and Max's price **$12.00**

YOU WILL FIND also some very attractive offerings in those fine silk faced, double breasted serges and fancy worsteds, tailoring, fitting and trimmings all perfect. Price **$15.00**

YOU WILL FIND Elegant kersey overcoats in all popular colors, fine covert top coats, choice novelties, every one well worth $20; but you save $3.50 by paying us **$16.50**

BOYS' CLOTHING.

The display, like all others at Sam, Pete & Max's, is a veritable savings bank for our patrons.

Fourteen styles all wool Cassimeres and Cheviots—cut in vestee suits, 3 to 8 years, and double breasted suits, 8 to 16, well made, nicely trimmed, perfect fitters, good $3.50 values, for **$2.45**

Youths' long pant suits of the same goods, 14 to 19 years **$5.00**

Fine line of better Suits, with knee pants, all sizes and styles, equal to ordinary $5.00 Suits for **$2.95**

Reefers, Top Coats, Ulsters.

UNDERWEAR.

We show more Underwear, more styles in Underwear, and better values than you can find anywhere else.

Heavy Derby Ribbed Shirts and Drawers—heavy wool fleeced, sanitary wool, random mixed, etc., at **50c**

Our dollar line has all the good kinds in it—more styles and better styles than any line you'll see, at **$1.00**

In the finer grades at $1.50 to $2.50 per garment, we show many beauties. Staley's celebrated goods, the best in the world. We are sole agents for them.

Union Suits ..... **$1.00 to $3.50**
Boys' Union Suits **50c**
Boys' Two Piece Suits **70c**

Sam, Pete & Max CLOTHIERS 58 CALHOUN ST.

The Evening Sentinel.

WEDNESDAY, NOV. 16, 1898.

OUR TELEPHONES.

Business Office ..... No. 175.
Editorial Rooms ..... No. 650.

The Weather.

CHICAGO, Nov. 16.—For Indiana: Partly cloudy tonight and Thursday, with possible showers in south and central portions tonight or early Thursday morning; slightly warmer in north portions tonight; southerly winds.

NEWS NOTES.

George Wenninghoff and daughter are visiting in the city.

United States Commissioner T. J. Logan is in the southern part of the state, on business.

Miss Bessie Ross has returned from Chicago, where she attended the wedding J. W. Cutshaw.

Little Mary, the daughter of Mr. and Mrs. J. W. Caswell, of Columbia City, is ill with scarlet fever.

John Keefer and family, of 616 South Calhoun street, will move to Seay, O. T., the latter part of this week.

The German Columbus Building and Loan association held its final meeting last evening. It ran a period of seven years and ten months.

George W. Ewing has purchased a beautiful country home of forty acres near Baltimore, where he and his family expect to reside during the winter months.

The George R. Bowen livery stable, on East Wayne street, has again changed hands. This time it has been sold to Jesse Hamlit, who will expend a neat sum of money in renovating and remodeling the barn.

Grand Rapids Press: "Kid Ryan, the erstwhile Grand Rapids pug who went to Fort Wayne and got married, is billed at one of the Chicago boxing shows for six rounds with Walter Bloom next Saturday night."

Class No. 4 of the home department of the Plymouth Congregational Sunday school, met with Mr. and Mrs. L. P. Hulburd, at their home, on Columbia avenue, last evening. It is the intention of this department to hold these meetings every two weeks.

V. K. Offecer has been appointed to fill the office of traveling internal revenue deputy in place of Dr. McGoogan, who resigned to accept a better position. Mr. Offecer will arrive in the city tomorrow, when the transfer of the books and accounts will be made to the new officer.

Last evening the W. A. R. club met at the home of Harry M. Wood, 49 Grace avenue. Misses Hallie and Elsie Bell, Messrs. Pearl Burnett, Joe Ashley, Brown and F. Wood were given full obligations of the club. The club will meet Friday night with Hallie Bell, of 410 West Main street.

Mrs. P. J. H. Myers entertained a party of ladies yesterday afternoon at her home in compliment to Mr. Myers' mother, of Philadelphia. A literary and musical contest engaged the attention of the guests, Miss Abbie Keegan winning the prize for the literary part of the game, and Mrs. Frank Riblett the one for the musical part. Chrysanthemums were the floral decorations.

Miss Gwin Steritt has returned from a visit in Chicago.

W. P. Denny, of the law firm of Chapin & Denny, is quite sick with quinsy.

Born, to Mr. and Mrs. Charles Bates, of East Butler street—a daughter.

Frank J. Gruber and C. H. Miller have returned from a hunting excursion to Kingsland, Ind.

The Bartenders' Local league will give its second annual hop at Randall hall tomorrow evening.

The Wayne Roofing and Concrete company has moved its offices from the Schmitz block to the Arcade.

A. Robertson, representing the Eastman Kodak company, who was in the city several days, has gone east.

F. V. Culbertson has returned from a several days' trip through northern Indiana in the interest of Dun & Co.

Oliver F. Evans returned last night from a six weeks' western trip in the interest of the Hoosier Manufacturing company.

Isaac Mannheimer, of New York, is in the city visiting with friends for a few days. Mr. Mannheimer formerly resided in Fort Wayne.

There was one train climber in police court this morning. He was arrested by Detective Spanley. Mayor Scherer sent the fellow to jail.

Attorney A. A. Purman has been confined to his home with blood-poisoning of the right arm. He was able to be on the streets today, but carried his arm in a sling.

The Saturday Night club will give its opening hop at White Bank hall next Saturday evening, and will continue the entertainments every Saturday night during the winter.

A number of the trophies for the Red Men's Indian trading post entertainment at the Princess rink, next week, are exhibited in the show windows of A. K. Hurst's Globe clothing house.

The Hedekin and Westminster basket ball teams are practicing daily to meet in a friendly contest on Thanksgiving day. An exhibition game was played at Schroeder's hall this afternoon for Westminster pupils.

Mr. and Mrs. Will Bohn entertained at progressive whist at their home on Monday evening in compliment to Mrs Everbach, of Washington, D. C. The rooms were decorated with chrysanthemums and refreshments were served.

Yesterday afternoon belt line car No. 84 collided with an Adams express wagon at the corner of Wayne and Calhoun streets. The window glass in the vestibule of the car was broken. The car partially stopped until the wagon had passed, but to avoid striking a pedestrian the driver of the express wagon backed into the car.

"The Lay of the Bell," which will be given at the Temple Friday evening for the benefit of Hope hospital will be a great musical success. There will be a chorus of two hundred voices and all of the program will be rendered by home talent. "The Lay of the Bell," or as it is more popularly known, "Die Glocke," is one of Schiller's most beautiful works.

The police are after property owners who are erecting buildings without building permits. The law requires that a permit shall be secured for every building erected in the city, but many persons have failed to take out these permits. Lieutenant Lapp is calling on builders who have failed to comply with the law and instructing them to go at once and get the permits.

Flour, Potatoes, Meats, Butter and Eggs.

City Mills, Globe, Bloomingdale Mills best quality Flour, $3.40 bbl.
South Whitley Mills best Flour, $3.25 bbl.
New Buckwheat, 10 lb sacks, 28c.
Best Vermont Maple Syrup, 75c gallon.
Extra nice Michigan White Hebron Potatoes, 40c bushel.
Jersey Sweet Potatoes, 15c peck.
Best Sugar Cured Picnic Hams and Shoulders, 6½c lb.
Best Sugar Cured Hams, 9c lb.
Best Sugar Cured Bacon, 9c lb.
Good Smoked Bacon, 8c lb.
Best Country Roll Butter, 16c lb.
Fresh Country Eggs, 20c dozen.

WHITE FRUIT HOUSE.

50c Neckwear, 25c.

One hundred dozen swell 50c neckwear at 25c, made from only the best 50c silks. Our price now, 25c. See display in outside case.

16t3 SAM, PETE & MAX.

MONEY TO LOAN

On real estate or personal security. C F PFEIFFER, Rooms 9-7 Bass Blk. 2tf

For Thanksgiving Cakes.

New Leghorn Citron, 11c pound.
Lemon and Orange Peel, 10c lb.
New Zantee Currants, 7c lb.
Cleaned Currants in 1 lb pkgs., 9c.
Good California Raisins, 5c lb.
Loose Muscatel Raisins, 7c and 9c lb.
London Layer Raisins, 11c lb.
Seeded Raisins in 1 lb pkgs, 10c.
California Seedless Raisins, 8c lb.
Sultana Raisins, 15c lb.
New Layor Figs, 14c lb.
New Sicily Shelled Almonds, 30c lb.

WHITE FRUIT HOUSE.

MEETING OF GOOD ROADS

And Public Improvements Association, St. Louis, Nov. 21-23.

For the above meeting Wabash will sell round trip tickets from Fort Wayne to St. Louis, Mo., at half fare, or $10.00. Tickets will be on sale for all trains of November 20th, and 21st, good returning up to and including November 24th. Four daily trains to St. Louis. For sleeping car reservations call either phone No. 6. 16 5t

Miss Jeanie Campbell left today for a visit at Portland, Ind.

Mr. and Mrs. Fred Zollars have returned from a week's visit in Macon, Ill.

Miss Eloise Jacobs has issued invitations for a loto party at her home on Saturday afternoon.

Born, to Mr. and Mrs. Michael Laughlin, of the corner of Hamilton and Lafayette streets—a daughter.

Rev. M. J Byrne will deliver a lecture at Library hall Wednesday, Nov. 23, the anniversary of the "Manchester martyrs."

Mrs. John Baughman, of 63 West Fourth street, has been removed to Hope hospital, where she will undergo an operation at the hands of Dr. M. F. Porter.

Arthur Bowman, of S. F. Bowser & Co., has returned from Illinois, of which state he has the agent, and will be the guest of his family on Shawnee avenue for a time.

Dr. J. D. Chambers has received a telegram announcing the death of his brother, Seneca, of Lowell, Mich. Dr. Chambers will attend the funeral, which will occur tomorrow.

The cafe of the Fort Wayne club, which was closed some time ago, was reopened today and the management expects to be able to make it a permanent feature of the club's conveniences.

Walter Gilbert, formerly traveling salesman for the wholesale department of the Greatest Grocery, has accepted a position with the Russ company, baking powder manufacturers, at Elkhart, Ind.

The Horseshoers' Journal this month prints the picture of many of the fast harness horses of the country. Among them is Frank Bogash and the journal calls him "The Bull Dog of the Pacing World."

Every Child Likes to Play Train.

Conductor's lanterns free with purchases in children's department.

16t3 SAM, PETE & MAX.

THE GREATEST GROCERY

Receives daily Fresh Lake Fish, Baltimore Oysters, and dressed to order on short notice fine, fat young Turkeys, Chickens and Ducks.

Sand Grown Irish Potatoes down to 38c bushel, in 10 bushel lots.

Virginia Sweet Potatoes that our competitors sell for Jerseys, down to 12½c peck.

Fresh Lake Perch, 5c lb.
Fresh Lake Pickerel, 7c lb.
Fresh Lake Herring, dressed, 6c lb.
Fresh Lake Bull Heads, dressed, 12½c lb.
Celery, large bunches, 12½c.
Home Grown Turnips, 25c bu.

THE GREATEST GROCERY.

FOR CASH.

One-fourth off on all our trimmed and untrimmed hats, fancy feathers, ostrich tips, ostrich plumes, veilings, ribbons and ornaments. All our English hats are included in this sale. Sale commences today.

MERGENTHEIM'S, 26 Calhoun Street.

Our children's $3.50 and $4.95 ulster collar chinchilla reefers are away ahead of any in town. See our big line of children's top coats.

16t3 SAM, PETE & MAX.

Abdill & Taft's

Great Money Saving Bankrupt Sale

HAS BEGUN.

Notice we said "MONEY SAVING" and we mean it. This is not a "Blow," "Bluff" nor "Bluster," but a fact.

We bought the new and elegant stock formerly owned by Dunn & Taft, for 46c on the dollar. Everybody knows the reputation of this well known firm for handling reliable HIGH-GRADE GOODS. Now just think for a moment what 46c on the dollar means to you. It means that you can buy—

50c Dress Goods for 25c.
75c Dress Goods for 37c.
$1.00 Dress Goods for 50c.
$1.50 Dress Goods for 75c.
$2.00 Dress Goods for $1.00.

And so with Silks, Velvets, Trimmings, Laces, Embroideries, Hosiery, Gloves, Underwear, Skirts, Wrappers, Jackets, Capes, Kid Gloves, Domestics, etc.

Lack of space forbids a long list of price quotations, but we assure you that if you have a Dry Goods, Wrap or Notion need and will investigate our claims, you will not be disappointed.

Respectfully,

ABDILL & TAFT,

Sale at Dunn & Taft's Old Stand.

The latest styles in ladies' and misses' capes, jackets, skirts, mackintoshes and full suits, at very low prices, at the Hayden Park Tailor Shop, 13 Maumee avenue. 16t4

Young men's correct overcoats, ages 17 to 19 years, $8.50, $10, $13.50, full of style, cut just right. If they are not the best values, don't buy them.

16t3 SAM, PETE & MAX.

Get a pound of that delicious chipped beef at Mensch's. 163t

It is your move, and the best move you can make is a move in the direction of

CAHN'S DEPARTMENT STORE,
16 3t 18 East Columbia Street.

Men's double breasted silk faced blue serge suits, $13.50, $15.00 and $18.00. Best values in the city.

16t3 SAM, PETE & MAX.

THE NEW KEYSTONE.

We are unloading another load of those extra fine Michigan Burbanks and Beauty Hebron Potatoes, at 40c per bu.

Extra Select Oysters, 20c per can.
Best Standard Oysters, 15c per can.
Extra Fancy Celery, 15c to 30c per doz.
Cape Cod Cranberries, 7c per qt.
Best Country Roll Butter, 16c per lb.
Fresh Country Eggs, 20c per doz.
Large Sweet Oranges, 40c per doz.
Our own Roasted Mixed Coffee, 15c per lb.
New Raisins, Currants, Figs, Dates, Evaporated Raspberries, Peaches and Nuts.
Home-made Sauer Kraut, 5c per qt.
Our Meat Market is in it, with both quality and prices.
Best Sugar Cured Hams, 9c per lb.
Best Sugar Cured Breakfast Bacon, 9c per lb.
Best Sugar Cured Picnic Hams, 6c per lb.
Good Lard, 5½c per lb.
Best Butterine, 12½c and 15c per lb.

THE NEW KEYSTONE,
238 & 240 Calhoun St.

Our heavy weight, covert overcoats for men at $10, $12, $15 and $16.50 are worthy of the attention of careful buyers.

16t3 SAM, PETE & MAX.

A poor man feels rich when he sees what a little money will do at

CAHN'S DEPARTMENT STORE,
16 3t 18 East Columbia Street.

Men's and boys' suits, overcoats, ulsters, mackintoshes at the lowest of low prices, made to order on short notice, at the Hayden Park Tailor Shop, 13 Maumee avenue. 16t4

Hear the Turpen-Turpin vocal quartet in "In a Persian Garden" at the Fort Wayne club on Friday evening. Admission 75 cents. Tickets on sale at Bruder's.

Finest York State cheese at Mensch's. 163t

Our children's department is full of big values in suits and overcoats.

16t3 SAM, PETE & MAX.

NOTICE.

There will be a meeting of Summit City lodge No. 170, F. & A. M., Thursday at 1 p. m., to attend the funeral of Brother James Hewes. All members in good standing are cordially invited to attend.

J. W. McCAUSLAND, W. M.
F. E. STOUDER, Secy.

Trinity Episcopal church social Thursday evening, November 17, parish house. Supper from 5:30 to 8 o'clock; 25 cents. All are cordially invited. Menu: Chicken pie, cold ham, potato salad, bread, butter, celery, pickles, coffee, cake, pineapple, sherbet. 15t2

TO SELL

Nice black dirt at 259 West Wayne street, 10 cents per load.

15tf L. C. HUNTER.

Go to the Bartenders' Dance at Randall Hall, Thursday evening, Nov. 17.

nov-12&16

Young men's double breasted, silk faced blue serge suits that are right in style, fit and price.

16t3 SAM, PETE & MAX.

Coal.

Coal for sale by the old, reliable Henry Schele, 400 South Hanna. Telephone 383 south. 15 4t

FOR SALE.

A route on this paper. Inquire 411 E. Wayne St. 10tf

NOTICE!

You can buy all kinds of stoves at your own price at 176 Calhoun St., opposite Cathedral. We buy everything and sell anything. Telephone or write postal card.

Styles --FOR-- Every Man!

WITHOUT EXTRA CHARGE HERE.

Our prices for clothing do not include the cost of originating—it's cheaper to be copyists. We copy the styles of swelldom before they're placed on sale, so you get them just as soon as the man who pays $1,000 a year for his clothes.

We Have Not Forgot The

LITTLE FELLOWS!

We can dress them in good, up-to-date clothes at less money than any other Clothing House in Fort Wayne.

Friend's Clothing House,

Calhoun & Berry Sts.

HERE TODAY, GONE TOMORROW,

Applies to a good many people in this world, BUT NOT TO ME. I own my own buildings and consequently have no rent to pay. AM HERE ALL THE TIME and carry the largest stock in Fort Wayne.

JOE. W. BELL,

11 and 13 E. Columbia St.

Carriages, Phaetons, Buggies, Road Wagons and Harness.

THE COST.

There are all sorts of prices for dental work; some more than necessary to pay for the best work—some less—and enough to make the best work possible. Our charges are less than the highest, but we do not ask you to consider them as the lowest. Consider quality of work first and foremost, and we shall be very glad to talk to you about our charges for any tooth care that you may require.

U. S. DENTAL PARLORS,
98 CALHOUN ST
DRS. J. A. & J. W. WILLIAMS Mgrs.

The Boston Store.

Dress Goods Bargains.

36-inch all wool serge at 25c, worth 35c.
36-inch all wool dress flannel at 25c, worth 35c.
38 inch all wool serge at 37½c, worth 50c.
A line of all wool novelty 50c goods, reduced to 29c.
A line of black crepons reduced to 50c.
Special underwear bargains for this week.
Special blanket bargains for this week.
Ladies' fleece lined wrappers at 75c, 95c and $1.25.
Special bargains in table linens and towels.
79c bed spreads, worth $1.00.
95c bed spreads, worth $1.25.
A line of colored bed spreads at $1.25.
Ladies' skirt patterns at 25c.
Dark fancy prints at 3c.
White outing flannel at 4c.
Dark colored outing at 4c.

Do your trading at the Boston Store our Bargains are great Money Savers.

WM. HAHN & CO.,

THE BOSTON STORE.

G. KLUG'S.

SHOE FACTS.

FACT ONE—
We have a magnificent stock of the FINEST SHOES of all sorts ever made.

FACT TWO—
The prices are LOWER than like quality sells for anywhere else.

FACT THREE
We guarantee you absolute satisfaction in every respect at MONEY SAVING PRICES.....

194 HANNA ST.

W. L. DOUGLAS SHOES UNION MADE

$3.50
$3.00
$2.50
$2.00 FOR MEN
$2.00 FOR BOYS

We are the largest manufacturers in the world selling shoes direct to the wearer on a one profit basis, through our 59 exclusive retail stores.

We invite inspection, and are confident we can convince you that there is no necessity for paying fancy prices for your footwear. W. L. Douglas shoes represent the best you can get at any price. The same quality elsewhere would cost $5 to $6. All the latest styles. Every kind of leather. All sizes and widths.

See them at our Exclusive Store.
86 CALHOUN ST.

Now is the Time

To Subscribe

For magazines, as the volumes commence with this month. We take subscriptions for every periodical, and deliver either by mail or carrier.

LEHMAN BOOK & NEWS COMPANY,
81 Calhoun St.

MULQUEEN DANCING ACADEMY,
79 and 81 Calhoun Strete.

CLASSES:

Beginners—Mondays, 8 p. m.
Advanced—Tuesdays, 8 p. m.
Advanced and Social, Thursdays, 8 p. m.

Private Lessons given by appointment. Telephone 1122.

DR. BULSON

Announces the removal of his office to His Residence .....

55 W. WAYNE STREET.

Practice limited to diseases of the EYE, EAR, NOSE AND THROAT. Hours 10 to 4. Telephone Main 418.

EBERSOLE PIANOS

Have no equal in tone.

FRANK BLONG,
119 Calhoun Street.

RELIABLE DENTISTRY

The Boston Dental Parlors have a reputatation for doing fine Dental Work.

TEETH EXTRACTED WITHOUT PAIN.

We are the only Office in the city that gives a Positive Guarantee for TEN YEARS with all work.

No extortionate high prices for effect

Set of Teeth	$5.00
Best Teeth (S. S. White)	8.00
22k Gold Crowns	$5.00
Vitalized Air	50c
Gold Fillings	1.00 up
Silver Fillings	50c
Bridge Work, per tooth	4.00

We have prices consistent with first-class work by dentists of long experience. The bridge work you did for me is perfectly satisfactory.—Mrs. O. Johnson, 28 Cass street.

The reason of our continued success is the uniform high-grade work by gentlemanly operators.

BOSTON DENTAL PARLORS,
74 CALHOUN ST.
Lady Attendant. Open Evenings and Sundays.

MASONIC TEMPLE.

Wednesday, Nov. 15.

Daniel Frohman's special company presents the great romantic drama by Anthony Hope, Esq., author of "Rupert of Hentzau," etc., entitled,

The Prisoner of Zenda

With Howard Gould in his original role.

The company includes R. F. McClannin, Albert Perry, Robert Conness, Helen Strickland, Amy Ricardel and Miss Margaret Fuller as Princess Flavia.

Sale of seats Monday. Prices 50c, 75c, $1.00 and $1.50.

Wonderland Theatre,

Matinees every day at 2. Evenings at 7.

Lutes Bros., novelty musicians.
Dubois' Trained Animals.
Maud on the Ventriloquist.
Texas Jack, one-armed Whittler.
Lola, Mental Wonder.
Maud Golden, Elastic Wonder.
Downey and Willard.
The Hoyts.
Rutherford Sisters.
Merrill and Earl.
Mack Foneparigh's Farmer.

ADMISSION—Always 10 Cents.
Children's Matinee Saturday, 5 cents.

MASONIC TEMPLE.

Friday November 18.
HOPE HOSPITAL

BENEFIT

SCHILLER'S

LAY OF THE BELL

—BY THE—

GRAND CHORUS

Which scored so great a success in the summer when the Lutheran Young Peoples' Societies met here.

TRAINED BY
PROF UNGEMACH.
Night of Glorious Music.

200 VOICES.

Admission 50 Cents.

Proceeds go to the benefit of Hope Hospital Fund.

PRINCESS RINK.

WOMEN'S CLUB LEAGUE ENTERTAINMENT COURSE.

Thursday, Nov. 17.

An Evening of Mystery, Melody and Mirth,

With the Distinguished Prestidigitateur

MARO.

Tickets and reserved seats can be secured at Woolworth's Drug Store, at 9 a. m. Wednesday. For the convenience of holders of season tickets, the small south door of the Rink will be opened Thursday evening for admission.

General Admission 50c.

Tickets for sale at north door only.

TO WHOM IT MAY CONCERN!

On and after November 17, 1898, I will sell goods very cheap for cash. Watch my ads.

Thanking all patrons for past favors. Yours,

S. GANZER.
East Lewis Cash Store.

L. O. HULL.

WALL PAPER

Largest Line. Lowest Prices. SURE to Please You.

HOUSE PAINTING, PAPER HANGING, ETC.

90 - CALHOUN - STREET.

Something Big FOR WOMEN!
Something Big FOR CHILDREN!
In Friday's Big SENTINEL.

LOOK OUT FOR OUR BIG FRIDAY'S PAPER!

The Fort Wayne Sentinel.

Something Big FOR WOMEN!
Something Big FOR CHILDREN!
In Friday's Big SENTINEL.

ESTABLISHED 1833. WEDNESDAY, NOV. 16, 1898. PRICE TWO CENTS.

You will never know what real Cloak Comfort is until you have worn one of this make.

GEO. DeWALD & CO.

MONEY TO LOAN

From $10 to Any Amount.

Any person in good of house can borrow it, on household goods, stock, horses and wagons, carriages, story frames and all the country.

The Property Remains in Your Possession and you have use of both money and goods.

No Delay. Lowest Rates.

All Business private and confidential. IT PAYS TO BORROW OF US. No trouble to explain.

INDIANA MORTGAGE LOAN CO.,

Room 2 Arcade. Upstairs. Open Saturday evenings only from 7 to 8:30.

THE McHurdie!

The Finest Full Dress $2.00 Shirt in the City.

For Full Dress, Weddings, Balls, etc., get your

SHIRTS, TIES, GLOVES

of us. Lowest prices, latest styles.

WM. MEYER & BRO.

80 and 80½ Calhoun St.

MONEY TO LOAN

At lowest rate on furniture, pianos, horses, wagons, carriages, etc., and leave the property in your possession.

Payments arranged on the monthly installment plan or to suit you. Business confidential. No publicity.

FORT WAYNE MORTGAGE LOAN CO., Room 11 Nuttman Blk., over First National Bank, 77 Calhoun.

Take elevator to fourth floor.

ACHE-HEAD

AT DRUGGISTS 10 CTS AND 25 CTS

For sale by Meyer Bros. & Co., Fruchs & Banks, C. H. Woodworth & Co.

SORE HANDS

CURED BY CUTICURA

Myself and my children were troubled with a bad form of eczema. When I visited them I noticed the little white blisters and I did not like the look of it at all. My little girl had it very bad and I was afraid it would be her mark for life. I had high fever and cold chills, aches and pains in the joints and the sore unsightly blotches. Nothing would do but I must take the matter into my own hands. I had tried everything else and was at my wits end. I had heard of the wonderful cures of the Cuticura Remedies and I thought I would try them. My health soon improved, and the children's sores healed up, leaving the skin as smooth as a child's. We have been free from the disease ever since. Mrs. Mary Hoover, Ashland, Ohio.

CUTICURA RESOLVENT, the new blood purifier, internally, and CUTICURA and CUTICURA SOAP, the great skin cures, externally, are a speedy, permanent and economical cure for every form of skin, scalp and blood disease, from pimples to scrofula.

CUTICURA RESOLVENT, the new blood purifier, internally, and CUTICURA and CUTICURA SOAP, the great skin cures, externally, are a speedy, permanent and economical cure for every form of skin, scalp and blood disease, from pimples to scrofula.

Sold everywhere. Potter Drug & Chem. Corp., Sole Prop., Boston. How to Cure Skin Diseases, 64 pages, 50 illustrations, and 100 testimonials, free.

AGUINALDO'S BLUFF.

He Promises the United States an Early Thrashing.

Only Waiting on Spain's Evacuation of Philippines.

Captain Barneson's Story of the Rebel's Plans.

Admiral Dewey Says Aguinaldo is Not Only Unreliable, but Absolutely Treacherous.

SEATTLE, WASH., Nov. 16.—Capt. John Barneson, commander of the United States transport Arizona, has arrived here from Manila on leave of absence.

Captain Barneson left Manila September 24th. He said the general impression among army officers was that when the peace commission concludes its labors the United States troops will have serious trouble with the natives. Admiral Dewey told him that Aguinaldo was not only unreliable, but treacherous. It is said that Aguinaldo has promised his men that immediately upon the withdrawal of the Spaniards he will declare war against the United States. He says he will kill off American soldiers faster than the United States government can ship them to the islands. Captain Barneson stated that there is a difference of opinion between the naval and militiamen regarding the retention of the Philippines. The naval men strongly favor and the military oppose.

GENERAL MERRITT'S VIEWS.

LOUISVILLE, NOV. 16.—Gen. Wesley Merritt, who is still in this city, has read with a great deal of interest the long letter of complaint against American officials in the Philippine Islands addressed by the so called Filipino junta of Hong Kong to President McKinley and the people of the United States. In discussing the Filipinos, the American general refers to them as "children" and says it would be impossible to establish American government in the islands. He adds that they must have some form of colonial government similar to the British colonial governments.

Regarding the complaints of the Filipinos, the general said:

"It was impossible to recognize the insurgents and I made it a point not to do so, as I knew it would lead to complications. Admiral Dewey, after my arrival, passed the same course. What was done before is not for me to comment on.

"I purposely did not recognize Aguinaldo or his troops, nor did I one them in any way. Aguinaldo did not ask to see me until ten days after my arrival. After that I was too much occupied to see him.

"In talking with leading Filipinos I told them the United States had no promises to make, but that they might be assured that the government and people of the United States would treat them fairly. This was because the United States is the last nation of dealing fairly with all struggling peoples, and not because I had been authorized to say anything of the kind.

"We purposely did not give the insurgents notice of our attack on Manila because we did not need their co-operation and did not propose to have it. We were moved by fear that they might loot and plunder and possibly murder. Aguinaldo's subordinate leaders, in conversation with American officers, frequently said that they intended to cut the throats of all the Spaniards in Manila.

"Aguinaldo himself wrote a complaining letter saying the insurgents had been denied their share of the booty,' whatever he may have meant by that. I took no notice of this letter, nor do I think the subject now raised is a matter for discussion between Aguinaldo and any representative of the American government."

TRAINED NURSES FOR MANILA.

PORTLAND, ORE., NOV. 16.—Miss Abbie H. Zaner, directoress of nurses at Portland hospital, has received a dispatch from Surgeon General Sternberg, of the United States army, to proceed to Manila immediately with as many trained nurses as could be secured in Portland. Miss Zaner will leave for San Francisco today and will be accompanied by the following trained nurses: Miss Josephine Dunn, Miss Cecilia Harbert and Mabel J. Lake. They will probably sail for Manila Friday.

LIQUOR FOR FILIPINOS.

SAN FRANCISCO, NOV. 16.—The steamer Axtec has sailed for the orient with a cargo valued at nearly $300,000. They will carry to Manila 4,800 casks of liquor, and to Japan one million and a quarter pounds of tobacco.

The transport St. Paul will sail on Friday for Manila with about 2,000 tons of supplies, of which 200 tons are Christmas presents for the soldiers in the Philippines. The vessel will carry as passengers twenty-one women (wives of officers), forty-one enlisted men and five officers and clerks for the quartermaster's department. Captain Nisbaul, of the Alaska Commercial company, is sending a reindeed to the California boys for a Christmas treat.

Today, at Argos, Ind., occurred the marriage of Homer Ormsby to Miss Erdine Book, both popular young people who have a host of friends and acquaintances. The groom is the son of Mrs. Jennie Hay Ormsby, of this city, is official court reporter of the Twenty-eighth judicial district, and is one of the leading reporters of the state and one of the most rapid stenographers in Indiana. The bride is the only daughter of Leonard Book, a miller, and one of the wealthiest residents of Marshall county. Mr. and Mrs. Ormsby will reside in Bluffton, where they have a home already furnished for their occupancy.

ISSUE STILL LIVES.

So Declares William Jennings Bryan.

Elections Did Not Decide Silver Question—Forced to Background by the War.

LINCOLN, Neb., Nov. 15.—W. J. Bryan last night for the first time gave his opinion of the election results and the bearing it will have on future campaigns. Colonel Bryan speaks more especially with reference to western states and believes the currency question is destined to be as great a factor in the future as it has in the past. He said:

"While I do not understand that service in the volunteer army prevented a soldier from having and expressing opinions upon political questions, I declined to take part in the late campaign lest I should be accused by partisan opponents of attempting to embarrass the administration. Now that the election is over I shall exercise the citizen's privilege of discussing the returns.

"Compared with the election of 1896 the republicans have gained in some places and lost in others. It was not a sweeping republican victory. On the whole, the result is not surprising when it is remembered that the administration is just concluding a successful war.

VITAL ISSUES SUBDUED.

"While a majority of the soldiers are probably anti-republican, the management of the war has been entirely in republican hands, and the strongest appeal used during the campaign was that a republican defeat would discredit the president in the eyes of foreign nations while his commissioners were engaged in making a treaty.

"There was not a trial upon the issue now before the people, but a successful plea for a continuance of the case.

"The people have not accepted the gold standard; they have not fallen in love with the plan to give the banks a monopoly of the issue of paper money; they have not decided to retire the greenbacks; they have not surrendered to the trusts.

"These questions were forced into the background by the declaration of war, but they must be faced again as soon as peace is restored.

"The Chicago platform presents for public consideration certain vital economic questions. That platform has not been abandoned by those who indorsed it in '96; it will be reaffirmed in 1900, because it gives expression to the hopes and aspirations of a large majority of the party.

FOREIGN POLICY NOT INDORSED.

"When the democrats, populists and silver republicans favored Cuban independence they understood that war would give a temporary advantage to the party in power, but they were willing to risk defeat in order to aid a people fighting. Neither can the election be regarded as an indorsement of any definite foreign policy. Until a treaty of peace has been entered into and the terms made known the people cannot pass judgment upon it. Whether the war will raise any question of sufficient importance to make public attention away from domestic problems remains to be seen."

In regard to the Nebraska election he said:

"A light vote was cast in Nebraska, but the populists have elected the entire state ticket and carried the same congressional districts that they carried in 1894. If Senator Allen is defeated for re-election it will be because senators are elected by legislatures instead of by the people. If a republican senator is chosen by the new legislature he will go to Washington to represent a minority of the people of the state and to thwart the will of the majority."

Everybody goes to the Hayden Park Tailor shop for ladies' and misses' jackets and full cloths. Just the thing for Xmas presents. Come in and examine the samples and latest designs before buying elsewhere. Joseph Goodrich, Merchant Tailor, 13 Maumee ave. 1514

$10 in cash given away each week at Reuben S. Patterson's.

Funeral Notice, I. O. O. F.

All members of Harmony lodge, No. 19, I. O. O. F., are requested to meet in their lodge room, Thursday, November 17, at 1 o'clock sharp, to attend the funeral of our late brother, James C. Howes. We also invite Fort Wayne lodge, No. 14, Concordia, No. 228, and all sojourning brothers. By order of

G. M. SNOWDEN, N. G.
F. W. KING, Sec.

10 PER CENT. DISCOUNT.

On all cameras and dry plates until January 1st, 1899.

31-tf M. L. JONES, 44 Calhoun Street, second floor.

FILE THEIR ANSWER.

Spanish Envoys Still Haggling at Paris.

Do Not Want to Yield Sovereignty in Philippines.

Are Splitting Hairs Over Wording of Protocol.

Insist That There Can be Construed No Implied Surrender of Sovereignty in the Islands.

PARIS, NOV. 16.—The meeting today of the Spanish-American commissions began at 2:15 p. m. and ended at 3 p. m.

The Spanish commissioners presented a long document in answer to the American argument which was submitted last week. By mutual consent the memorandum of today was handed to the Americans without being read and the meeting adjourned to Saturday next. The Spanish communication will be translated this evening and its contents will be discussed by the United States commissioners tomorrow at their usual daily session.

The Spaniards, in their communication today, reaffirmed the position which they have assumed, against the discussion here of Spain's Philippine sovereignty. They insist that the words "shall determine the control, disposition and government of the Philippines," in article 3 of the peace protocol, do not warrant any reference by Spain's withdrawal from the Philippines except on her own terms, and therefore the Spaniards propose arbitration on the construction to be placed on the words, "the control, disposition and government."

QUESTION OF CASH.

WASHINGTON, D. C., Nov. 16.—Up to this hour the discussion at Paris having touched on principle, there has been no attempt to name exact figures in relation to the amount of money that might be paid to Spain by the United States on account of the Philippine deals, for instance, was the statement that the United States would reimburse Spain "for the pacific expenditures" made on account of the Philippines, for no one here at the time has exact knowledge of what these expenditures amounted to in the aggregate.

This has been ascertained, however, to the satisfaction of the American commissioners, at least, and they will name the exact amount of money which the United States is willing to pay over to Spain on this account. What is proposed is a cash payment to the Spanish government, for the United States does not propose to enter into any relations whatever with any of the holders of any of the bonds issued by Spain, notwithstanding the efforts of some of the European powers to bring this result about.

As to the amount which will be offered, it is known that figures are made, but it is believed to lie somewhere between $20,000,000 and $40,000,000.

Our commissioners do not look for an unconditional rejection of our offer but believe there will be an attempt on the part of the Spanish commissioners to secure a liberal increase of the amount named.

The American commissioners are under instructions to inform the Spanish commissioners that there can be no further delay in the final conclusion of the work of the commission so that it is expected a conclusion, one way or the other, will be reached before long to the peace negotiations.

INSURGENTS TO HOLD OUT.

MADRID, NOV. 16.—The minister of foreign affairs, Duke Almodovar del Rio, has received dispatches from the Spanish peace commissioners now in Paris, indicating that today's meeting of the joint commissions will not be the last. The commissioners, it is added, have asked additional instruction to defend Spain's rights in the Philippines.

The minister of marine, Senor Aunon, and the minister of foreign affairs, have conferred on the subject of Emperor William's visit to Spain. The newspapers discuss the Carlist agitation but express belief that the followers of Don Carlos will not issue revolutionary manifesto.

The Spanish government has been advised that Emperor William will arrive at Port Mahon, island of Minorca, on Friday, and that he will reach Carthagena on Saturday and Cadiz on Sunday.

His majesty will observe the strictest incognito, no honors will be rendered him and the forts and the German warships will merely exchange the usual naval salutes.

The Spanish authorities will not board the imperial yacht Hohenzollern.

Notice.

All persons that are indebted to Ellwanger & Barry for nursery stock, same being sold by R. A. Liggett and Henry Scholz, will please call at Monsch's grocery, 23 West Columbia street, and settle for same on or before the 25th day of November, as after that date all bills will have to be settled with firm at Rochester, N. Y.

Swats Again Rising.

SIMLAY, British India, Nov. 16.—Trouble is brewing in the Upper Swat valley, whose notorious "Mad Fakir," at the head of 600 men, is preparing to attack the Nawab of Dir and create a rising against British rule.

KNOWS NO WAKING.

The Sleep Eternal Comes to William Shordon.

A Well Known Farmer Succumbs to Complications—Death of Miss Jessie McClure—The Funerals.

William Shordon died at 3 o'clock this morning at the St. Joseph hospital from a complication of ailments, the central affliction being a growth in the abdomen which affected the bladder. Mr. Shordon underwent an operation a few months ago at his home, near Goeglein, in St. Joseph township, but failing to improve, he was brought to the city and placed in the hospital, where he has been under the care of Dr. Maurice Rosenthal. The latter says that the case was hopeless from the start.

The deceased was the son of Stephen and Catherine Shordon and was born in Springfield township July 3, 1848, being therefore fifty years of age. Coming with the family to St. Joseph township, he settled where he lived at the time of his death, being then only five years old.

Here he grew to manhood and received the education obtainable in those days, and remained with his parents until they removed to Fort Wayne. Adopting farming as a vocation, he followed it successfully until he had acquired up to the time of his death a farm of ninety acres upon which he lived, in St. Joseph township, so finely improved as any in the township, and 120 acres in Milan township. In addition to agriculture he took much interest in stock raising, giving particular attention to the breeding of Norman horses and Shropshire sheep. He was generally recognized as a valuable and prominent citizen, and was for ten years the treasurer of the Maumee avenue turnpike.

Mr. Shordon was married in 1869 to Senora Black, who survives him. They had no children. Daniel and George Shordon are brothers of the deceased and Mrs. B. R. Neil, Mrs. George Yiter and Mrs. T. Hoffman are sisters. Marion Black, the bicycle dealer, is a brother-in-law.

The remains were conveyed to the residence of B. R. Neil, 97 West Wayne street. Funeral arrangements have been deferred until the arrival from Ontario of Daniel Shordon, an agricultural dealer, who has been at Dallas, Texas, on business, but who left for home last Monday night.

N'CLURE.

Miss Jessie McClure died at the residence of her father, David D. McClure, at 225 West Main street, last midnight, of rupture of the bowels. The young lady had been a sufferer for a year past with an ailment that baffled the efforts of physicians to diagnose and the affliction ended last night in rupture as stated. Miss McClure was a graduate of the International business college, and held a position as book-keeper with the Edmunds Electric company for a long time. She had a sweet and lovable disposition and a beautiful character. Her death will be learned with sorrow by many friends. Her age was twenty years. Mr. McClure, father of the deceased, is a millwright at the Hoffman mills.

FUNERAL OF MR. HOWES.

The funeral of the late James C. Howes will take place tomorrow afternoon, at 2 o'clock, and it will be under the joint auspices of the Masonic and the Odd Fellow fraternities. The honorary pall bearers have been chosen from the ranks of those orders, three from each, as follows: John Wallace, E. G. Pierce, John T. Leach, J. Stouder, William Knight and Levi Griffith. The active pall bearers will be the foremen of the various departments of the shops, as follows: J. A. Graham, O. E. Bradway, T. J. Rodabaugh, Hugh Hogan, George A. Schik and Daniel Hurley.

Underwear in all grades from 50c to $5 a garment at Reuben S. Patterson's.

THE BUSY STORE.

Thing & Co. Offer Two Great Bargains in Ladies' Shoes.

The celebrated J. W. Jenkins & Co. ladies' fine shoes, of Rochester, N. Y., made to sell at $2.50 and $3. Now Blucher cut and tan other styles this week at Things, $1.99 and $2.46. See them.

S. B. THING & CO., 33 Calhoun Street.

Large Red Rock.

See our $8.50 and $10.00 black and blue all wool Kersey overcoats for men. We think they are the best.

1623 SAM, PETE & MAX.

WM. A. HAHN GETS THE TEN.

WM. A. Hahn, 153 Tabor street, got $10 at Reuben S. Patterson's, for ticket 93,488.

Italian Parliament Opens.

ROME, Nov. 16.—King Humbert, in opening parliament today, made reference to the rioting in Italy last spring. His majesty said the moment when he would be able to pardon those who were misled at that time.

DEMING-CARNAHAN.

Wedding in High Social Circles of Fort Wayne.

Miss Louise Carnahan Becomes the Bride of Dr. Nelson Lloyd Deming at High Noon Today.

At high noon today a quiet, but beautiful wedding was celebrated at the residence of Mrs. William L. Carnahan, 119 East Wayne street, when her daughter, Miss Louise Carnahan, became the bride of Dr. Nelson Lloyd Deming.

Aside from the members of the families and relatives, only a few intimate friends were present. The marriage rites of the Episcopal church were administered by the Rev. A. W. Seabrooke, rector of Trinity church.

Precisely at the appointed hour the Mendelssohn wedding march, played by Reinoehl's orchestra, announced the approach of the bridal party to the parlor, where the clergyman stood awaiting them. As they stepped into the room Messrs. Ross McCulloch and Huson T. Jackson, of New York, held vines of smilax in such a manner as to form an approach to the spot where the vows were to be plighted, a nook that was to appear as a tropical paradise, in its settings of palms and other rare exotics. The beautiful ring service was perhaps never more impressively performed than on this occasion. The attendants were Dr. W. A. Deming, of New York city, and Miss Clara Carnahan, a sister of the bride. Attired in a white satin gown the bride was the picture of loveliness. The groom was dignified and handsome in the conventional black. Decorations of palms and white crysanthemums added a charm to the occasion.

Immediately after the ceremony the guests were ushered into the dining room, where an elaborate wedding breakfast was served by Caterer Kenney, of Chicago. The table was decorated in pink.

The contracting parties are known in the highest social circles of Fort Wayne. The bride, a beautiful and highly cultured young lady, is the daughter of Mrs. Clara Carnahan and the late W. L. Carnahan, and is a sister of Robert H. Carnahan, as the head of the wholesale shoe house. The groom is a young physician of this city, and though a late acquisition to professional circles here, he stands high in the esteem of all who know him and he has a large and lucrative practice.

The bride and groom left at 3 o'clock this afternoon, over the Nickel Plate, for an extended wedding trip. The bride's going away gown was of purple cloth. They will return in about a week, when they will take up their temporary home with Mrs. Carnahan, the bride's mother, until the completion of their elegant new residence at 72 West Berry street. They will be at home in their new quarters beginning May 1.

The out-of-town guests were: Mr. and Mrs. Charles J. Deming, parents of the groom, and Miss White, of Littlefield, Conn.; Dr. and Mrs. G. M. White, Dr. W. C. Deming, Huson T. Jackson and Mrs. Abbott Foster, New York City; Mr. and Mrs. A. G. Carnahan, Mrs. H. Carnahan, D. Ross and Mr. and Mrs. Edward Ayres, Lafayette; Mrs. John W. Relly, Harrisburg, Pa.; Mrs. J. J. Hovey, Philadelphia; and Mrs. H. P. Nichols, Minneapolis.

LOCAL LINES.

Among the guests at the Wayne: D. L. Ross, Lafayette; Sheldon Allen, Grand Rapids; M. W. Simons, Plymouth; H. M. Smith, Terre Haute; A. H. Snider, Indianapolis.

Ed. M. Wilson and Mr. and Mrs. E. R. Gessman will go to Wabash this evening to attend the wedding of Mr. Wilson's sister, Miss Edith Wilson, who will become the bride of Dr. Payne.

Mrs. Viola Shober, who underwent an operation at the St. Joseph hospital recently, has been removed to her home, No. 8 Fulton street. Her condition is greatly improved but it will be several weeks before she entirely recovers.

T. D. Neal, grand master workman of the A. O. U. W., will arrive in the city this evening, and attend the meeting of Maumee Lodge No. 60. A cordial welcome will be extended to all the A. O. U. W. members of other lodges at the meeting.

Mr. and Mrs. Bernard O'Connor entertained at progressive pedro yesterday afternoon in honor of Mrs. Walton McConnell, of Chicago, Miss MacDougal scored the first prize, a cut glass and silver box; Miss Marie Hodekin won the second prize, a silver hat brush, and Miss Hogan got the consolation prize. At the close a dainty supper was served.

The Social Assembly club, which organized for the purpose of enjoying a series of select social hops this coming winter, had the first event last evening at the Fort Wayne club. The members were in full evening dress and it was a very brilliant gathering. Light refreshments were served. The next meeting will be held some time in December and the third during the holidays.

Nice tender pigs foot at Monsch's.

A FEDERAL INQUIRY.

Government Will Probe North Carolina Race Riots.

Action to be Based on Forcible Exile of Tolbert.

A Telegram Sent to the Governor of the State.

Tolbert Demands to Know If He Will be Given Protection if He Returns to His Home.

WASHINGTON, Nov. 16.—The government has decided to investigate the circumstances under which James W. Tolbert, assistant postmaster at McCormick, South Carolina, was compelled by the threats of an armed mob to abandon his office and home. With this view the matter has been placed in the hands of United States Attorney Lathrope with instructions to look into the matter with a view to the prosecution of any violations of the federal statutes in this or any other cases growing out of the recent race riots in that locality. As a preliminary step Mr. Tolbert has sent a telegram to Governor Ellerbe, at Columbia, asking to know whether, as governor of South Carolina, he can and will afford him protection in returning to his family and office. No answer had been received up to 11 o'clock this morning.

LOCAL LINES.

James W. Barnes was in Columbia city yesterday.

B. B. Brown, of this city, is visiting in Columbia City.

Mrs. H. J. Remmert has returned from a visit at Hammond, Ind.

Mrs. John Lutz, of Huntington, visited in Fort Wayne yesterday.

H. F. Greene, agent of "Under the Red Robe" company, is in the city.

Miss Beatrice Burton, an actress of Erie, Pa., is a guest at the Randall.

Mrs. Stephen D. Fleming and Miss Winnie Dougall are visiting in Chicago.

Judge A. A. Chapin has returned from a visit to Ligonier on professional business.

Mrs. Clarence Hunt and daughters are guests of Mrs. M. S. Maharin, of Fairfield avenue.

Mr. and Mrs. Allen A. Bowser and Mrs. Sidney Throckmorton have returned from Chicago.

Mrs. A. F. Elliott, who has been visiting in Fort Wayne, returned to Columbia City yesterday.

Mrs. George King and Mrs. Frank Paschong, of Huntington, visited Fort Wayne friends yesterday.

Miss Mason, who was the guest of Dr. Caldwell and family, has returned to her home at Bluffton.

Mr. and Mrs. Charles Rapp have returned to Grand Rapids after visiting Mrs. H. J. Lapp and other relatives.

Attorney C. W. Kinnan, of Montpelier, came to the city yesterday and will receive treatment for rheumatism.

Mrs. Hallbrunner, of 62 West Main street, will entertain the ladies of the Hebrew Benevolent society tomorrow afternoon.

Lieut. Will C. Cleary returned from Chicago last evening, where he purchased a line of goods for his candidate parade house.

Councilman Hayes left last night for Ann Arbor, where he will consult a specialist. Mr. Hayes suffers from stomach trouble.

Mrs. Charles L. Brown, who was the guest of her parents, Mr. and Mrs. J. B. Saunders, has returned to her home at Grand Rapids.

Mrs. Robert H. Carnahan gave a luncheon at 1:30 yesterday afternoon, in compliment to Miss Carnahan and out of town guests.

Born, to Mr. an Mrs. C. H. Gumpper, of Washington boulevard—a daughter. Mr. Gumpper is of the firm of Neiveiter & Gumpper.

Mrs. Harvey Hatfield, Mrs. Reuben Altman and Mrs. Leona Fisher, of Huntington, were in Fort Wayne yesterday afternoon on business.

Mr. and Mrs. R. P. Penman will this evening give a 5 o'clock dinner in honor of Hon. R. C. Bell and wife and Hon. R. S. Robertson and wife.

Miss Lulveen Wistlar, a noted elocutionist of Nappanee, Ind., will be heard at an entertainment to be given by the Degree of Honor next Tuesday evening.

Will Seaton, a postoffice mail clerk, is the guest of John Sinne and Barney Speight, at Bluffton. While there Mr. Seaton is hunting the festive quail.

Lafayette Courier: "Ronald Dawson, of Fort Wayne, is the guest of Thomas J. Barnes, jr. He is here to attend the Allen-Stimson and the Mitchell-McHan weddings."

Among the guests at the Randall: Ralph Clark, Lafayette; Charles L. Jenning, Dayton; Leo H. Fitch, Toledo; W. W. Wilson, Logansport; D. C. McKinney, Kalamazoo.

Mrs. Eliza Grimes, who had the misfortune to lose her husband by death a short time ago, has moved to this city, and will make her home with her son, George Breese, of 60 Wallace street. For several years Mrs. Grimes has resided in Nebraska, and it was there that her husband died.

THE COURTS.

The County Commissioners Allowing Election Bills.

Coroner Can Take His Orders Any Time After His Commission Arrives.

Notes.

The county commissioners were today allowing the election bills incurred by the last election. Inspectors were allowed six days at $2 a day, clerks and judges $2 a day for three days, and deputy sheriffs $1.50 a day for three days. The total cost of the election for Allen county will reach more than $5,000.

THE NEW CORONER.

According to the decision of the county commissioners Dr. W. W. Barnett, the new coroner, can take his office any time within ten days after his commission arrives. For some years there has been a dispute as to the time of the expiration of the term of the coroner. When the new laws were passed it was provided that all county officers except treasurer, commissioners and recorder should take their offices within ten days after their commissions arrived. Dr. Herod, Allen county coroner, contended that he was entitled to hold two years and did not give up the office until March. Now that there is a vacancy the commissioners claim that the new coroner can take his office at the same time as other officers for which there was no special provision. Dr. Barnett will probably assume the duties of the office as soon as his commission arrives.

WANTS A DIVORCE.

Peter Razet, through his attorney, Hon. S. M. Storch, makes application for a divorce from Margaret Razet. He alleges abandonment. The complaint states that the couple were married in 1885 and lived together until 1895, when defendant drove plaintiff from his home in Jackson township.

ADDED TO THE DUPLICATES.

Since the county board of tax review adjourned County Assessor Thomas Greer has added to the tax duplicates of Allen county more than $100,000 valuation. Assessor Greer says every dollar of this addition will be paid.

NOTES.

The county commissioners will next Tuesday make their quarterly inspection of the poor farm. Representatives of all the newspapers have been invited to accompany them.

The terms of sheriff and clerk expire Saturday evening and on Monday the newly elected officials will take charge of the offices.

The will of Charles Klepper was filed for probate today. His estate is left to the wife and children, the daughter, Willelmina, being named as executrix.

John F. Rodabaugh has filed his bond as notary public.

Jacob Vogt et al. were this morning given judgment for $410.50 against Phil H. Hoyman et al., by Judge Dawson.

The cases of McGrew vs. Bass and the First National bank, of Huntington, vs. Bass, were dismissed by Judge Dawson.

The circuit court jury has been ordered to report November 28th.

The will of the late John Solon, sr., has been filed for probate. He leaves all his property to his wife, Mary Solon.

MARRIAGE LICENSES.

Theodore F. Foriquey and Marrie F. Janney.

Israe S. Byers and Mary V. Porter.

Dr. Nelson Lloyd Deming and Louise Carnahan.

David Harrison Rendot and Julia Rendot.

"DIE GLOCKE."

Schiller's Choral Masterpiece to be Sung November 18.

There is much interest in the forthcoming rendition of Schiller's choral masterpiece, "Die Glocke," which is to be given a production at the Masonic Temple Friday evening next for the benefit of Hope hospital.

The best vocal soloists in the city will sustain the leading parts, aided by a trained chorus of 200 voices. Rehearsals which have been in progress for several weeks give promise that the rendition of this inspiring composition will be all that musical art can make it.

PARIS, NOV. 16.—The Voloniu says Emperor William has sounded the French government about visiting French waters, but it is denied that a fleet has been ordered to meet the emperor.

The Society of Art will meet at the home of Mrs. Lorenzo Evans, of West Berry street, Thursday afternoon at 2:30. Miss McPhail and Miss Hodekin will have charge of the afternoon. All members of the society are expected to be present.

The Ladies society of the First Baptist church will hold a social at the residence of Rev. and Mrs. L. Clements, 100 West Jefferson street, tomorrow afternoon and evening. Supper will be served at 6 o'clock.

M. S. Maharin, of Wing & Maharin, was at Elkhart yesterday to look after the work on a new club building. He went to Lafayette from there to superintend work on a new addition to the soldiers' home.

READY FOR TROUBLE.

Great Activity the Rule in the War Department.

Ten Regiments of Regulars are Awaiting Orders.

An Early Movement to Cuba Given as a Reason.

It is Believed the Government is Providing Against Possible European Complications.

WASHINGTON, Nov. 16.—There has been remarkable activity about the war department for several days in the way of preparing troops for service in lands beyond the United States. An order has been issued directing at least ten regiments of the regular army, now stationed in northwestern forts and posts, to hold themselves in readiness for immediate transportation and service in tropical climates.

Most of these regiments were sent into the northern and western posts a few weeks ago for recuperation after their Cuban campaign.

While holding themselves ready for service these regiments will now be recruited up to their full strength. Nothing is said officially as to what present activity means, but there are several reasons suggested. It is believed that an early movement to Cuba is intended, somewhat sooner than had been generally believed heretofore. Another belief entertained is that the United States government desires to be in a position to meet any conditions that may grow out of the pending peace negotiations, and to be in readiness to resume hostilities if Spain refuses to accept the terms of the American peace commissioners offer. In this connection an intimation has got about to the effect that during the delay which has occurred Spain has been able to form some sort of coalition with European powers to back up the pretensions she has been making in the negotiations. Another reason given for the proposed movement of the regulars to Cuba is that they are to replace the volunteers which have given some trouble and have created disturbances, the last being reported from General Wood's command in Santiago province. It may be that some of the regular regiments are destined to replace volunteers who have expressed a desire to be sent home.

An interesting feature of the matter is the refusal of the United States authorities to order the muster out of the volunteers who recently returned from Porto Rico. Those regiments were sent to their homes and given sixty days' furlough, but contary to the plans heretofore followed they were not allowed to be mustered out of service.

As to the ten regular regiments every department of the government has been directed to prepare supplies for them and to arrange transportation as soon as they are ordered to move.

THE LAST DAY.

Closing Sessions of the National W. C. T. U. Convention.

ST. PAUL, Minn., Nov. 16.—The last day of the W. C. T. U. convention showed decided falling off in attendance. The legislators was a combination of the reports from affiliated interests.

Mrs. Margaret Ingland, of Illinois, read the reports on the Frances E. Willard national temperance hospital in Chicago. Following the reports the trustees and other members of the hospital board were introduced.

Mrs. Ella A. Boole, of New York, was nominated a trustee to fill the place of Mrs. Mary T. Burt, deceased. The treasurer's report gave the year's receipts, $9,935; disbursements, $9,861; balance, $74. The report of Mrs. Caroline Woodward, of Nebraska, superintendent of the railroad department, proved to be one of the most interesting reports of the convention. She recited her unsuccessful attempt to prevent the sale of liquor to railroad men at the Omaha exposition, and reviewed the railroad work generally.

THE TERESA'S WRECK.

The Spanish Flagship Now Only a Worthless Hulk.

WASHINGTON, Nov. 16.—Although a formal order to abandon the Teresa has not been sent to Captain Montijo, naval authorities are convinced by his report that the vessel is now nearly a worthless hulk, beyond repair and incapable of being moved at any expenditure within reason. It is probable that some arrangement will be made with the wreckers to remove from the hulk anything of value that can be fished away before the Teresa is finally abandoned.

AT THING'S.

Sale of Lamb's Wool Soles for Crochet Slippers.

Ladies, 25c fleece soles, 15c.
Misses, 25c fleece soles, 12c.
Childs, 20c fleece soles, 10c.
Mens, 35c lambs wool soles, 15c.
These prices are less than other houses pay for the same goods. Buy of the busy shoe people.

S. B. THING & CO., No. 33 Calhoun St.

Large Red Rock.

See that $10 kersey overcoat at Patterson's.

ANOTHER BUSY WEEK

Of our 11 big sale of 5 to 8 cents. Hosiery, underwear, etc. Place yourselves. Now is the time to buy cheap and for when you need them. Ladies' 5c and 10c fast black hosiery, boys' 5c and 10c fast black hosiery, ladies' 5c and 10c handkerchiefs, towels and Turkish bathrobes.

1 case 5c canton flannel at 3½c yd.

All 5c and 6c calicos limited at 3½c; 36c pretty dress goods at 12½c yd.

All 10c and 12c dress goods at 12½c.

The best 15c calicos at 5c a yd.

Floor oilcloths at 15c, 20c and 25c, reduced from 25c, 30c and 35c.

Feathers, we carry only the best, 50c and 65c, reduced from 65c and 75c.

All table linens, blankets, comforters regardless of cost.

We are headquarters for Hosiery and underwear. Never before have we been able to give you such values as now; fully 10 to 20 per cent. saved by buying here.

Ladies' fleece lined hose at 10c, 15c, 20c, 25c and 50c a pair.

Ladies' wool hose at 15c, 19c, 25c and 35c.

Ladies' underwear, 17c, 19c, 25c, 42c, 50c, 67c, 75c, $1.00 and $1.25.

Men's underwear, 25c, 39c, 50c, 75c, $1.00 and $1.25.

Children's vests, pants and union suits at money saving prices.

C. J. WELKER,
Schmitz Block. 118 Calhoun St.
Store Open Every Evening.

The Evening Sentinel.

BY E. A. E. HAUKETT.

WEDNESDAY, NOV. 16, 1898.

TONIGHT.

Revivals—At Berry street and Wayne street M. E. churches; City mission, 170 West Main street.

Wonderland Theatre and Museo—Open every night.

Masonic Temple — "Prisoner of Zenda."

Lodges—Maumee, No. 50, A. O. U. W.; Fort Wayne Chapter No. 19, R. A. M.; Mechecunnoqua Tribe No. 106, I. O. R. M.; Concordia No. 228, I. O. O. F.; Columbian Court of Honor; Degree of Honor No 24; The Pathfinders.

SPAIN'S peace policy is doubles or quits.

THE president seems not quite sure he took the pulse of the people correctly on the expansion question during his recent western tour.

THE recent strike of typographers in Antwerp suggested to the Detroit Men, a new scientific possibility, that of publishing a newspaper without a single printed letter, and, therefore, without the aid of printers. At the end of a week it published a supplement, the pages of which were simply photographs of typewritten "copy."

WITH the course of empire takes its way and it is the same old way now as heretofore. Five thousand casks of real liquor have just been shipped to Manila from San Francisco.

AS TO THE TOPEKA, it is just as well to let it be understood that when American gunners get through with a hostile warship she is not likely to be of further use as a fighting machine.

ADJT. JOE Chamberlain has served notice on Europe that John Bull is ready for any kind of game the continental powers want to play and that if there is to be any shooting his dearly beloved Brother Jonathan is ready again to unlimber his guns.

THERE must be a limit placed upon even Spanish procrastination. It is the intention that the peace treaty treaty shall be brought before the congress of the United States at the coming session or congress, and the Spanish envoys are merely wasting time now that will compel them later on to employ a diligence very distasteful to the Spanish character.

ANTONIA BRAVO, a Cuban lawyer of Santiago, urges his countrymen to fight the United States as they fought Spain, unless the island is immediately given independence. Senor Bravo's patriotism might stand unquestioned were it not for the fact that he was formerly an enthusiastic supporter of American authority, and only changed his opinions when refused an office carrying a salary of $6,000 a year. There are undoubtedly a good many more like him, who are ready to cause trouble. It is to be hoped, however, that the level headed, peace loving Cubans will not allow themselves to be deluded by such fellows.

A NEW military society has been started in Lexington, Ky., and its founders expect that it will become prominent and strong in point of numbers throughout the land. It is called "The Service Men of the Spanish War," and all men who enlisted for service in the "latest unpleasantness" are made eligible. Whether this plan proves a success remains to be seen, but even if it fails it is practically certain that some similar organization will be established sooner or later. The men who sprang to arms at the nation's call are lastly proud of their display of patriotism, as the country is proud of them. In the camp and in the field they formed fraternal relations which should be continued now that many of them have returned to civil life, while those who are left in the nation's service are there but for a brief period longer. The G. A. R. has done grand work for the veterans of the civil war, and the Service Men of the Spanish War have an equal chance in their relations with the younger veterans. The new organization should perpetuate comradeship in the same manner that the old has and it is to be earnestly hoped that it will prove successful.

STOP THE GAMBLING—ENFORCE THE LAWS.

The time has come when Mayor Schorer must declare whether he is running this city in the interest of the saloons and gambling houses or in the interest of the orderly and law-abiding elements. His administration is fostering a regime of evil that threatens to outstrip that of the old days when the city was "wide open" and "everything went" but murder.

During the past few weeks gambling has become common and in the various forms, some familiar and others novel, widely infests the central business section of the city. Above a number of Calhoun street saloons elaborate gaming parlors have been fitted up and in these places faro, roulette, "craps" and the like are flourishing with vigor. In a dozen or more places slot machines, which are gambling devices pure and simple, are in operation and those who gamble may bet their money as extensively, as rapidly and with as sudden loss or quick return as in the places where the more expensive games prevail.

Added to the "wide open" gambling is the "wide open" business of the saloons. There is no longer pretense of obeying the law. The provisions of the Nicholson measure are held in derision. Saloons run all night and do business on Sunday in the same matter of fact way that is the rule for other days of the week.

The curfew law recently passed and proclaimed in force is serving no purpose beyond an influence, common to all unheeded laws, to bring other police powers into defiant contempt.

There is the state of affairs which has been steadily growing and is now prevailing in Fort Wayne. Mayor Schorer is responsible for it. He can correct the disgrace whenever he chooses to do so. He cannot ignore these conditions without linking his name and his administration to the disgrace. He cannot permit this regime of impiety to go on in bold defiance of law and constituted authority without bringing upon himself and his administration the odious repute of being in league with the evil.

If Mayor Schorer is ambitious for the "end eminence" of turning this reputable city into a wild and wooly community where the will of the lawless is paramount to civil authority and the vicious forces of society's lowest stratum may triumph over decency and order he is traveling with diligent footsteps to that goal.

He can not plead ignorance of these conditions for they could not spring up without his knowledge nor flourish without his sanction. He must know what is going on in the city whose chief magistrate he is or confess himself unfit for the responsibilities of his office. Facts so notorious as that public gaming is in progress and saloons wide open cannot have escaped his attention. Mayor Schorer does know what is going on in Fort Wayne. Already he has taken official cognizance of gambling by ordering a half-hearted raid or two, taking forfeit bail from a few tin-horn sports and permitting resumption of law-breaking at the same old stands.

Gambling houses were eradicated from his city a few years ago by Mayor Oakley and Mayor Schorer during his first administration kept them suppressed. The decent people of Fort Wayne will not consent that the present reincarnation of the evil shall go on. They look to Mayor Schorer to do his duty. He cannot shirk responsibility. He cannot plead powerlessness. He cannot defy public sentiment and brave out his course with bluster. The law defines his duty and his oath requires him to perform it. If he permits those disgraces to continue it will amount to more than confession of sympathy with the breaking of the laws. It will be the proof of a compact. Such intolerable malfeasance will never be endured by the people of this city. There is a remedy and it will be invoked.

Mayor Schorer must drive out the gamblers. He must enforce the laws. If he is not too stupid to commune his own wits or too fatuous to take advice he will act and act promptly. If he will not counsel decency, let him, then, listen to the solemn admonition of self-interest.

TOO GOOD TO MISS.

Fine Bill of Attractions at the Wonderland—Children's Day Saturday.

There is a fine bill of attractions at the Wonderland this week and the crowds that visited that resort yesterday afternoon and evening were more than pleased. The Lutes brothers are attracting lots of attention in the curio hall. Tubec and his trained dogs, monkeys and cats is another feature worthy of mention, and Monlten, the ventriloquist, keeps his hearers in constant laughter. Others to be seen and heard are the Rutherford sisters, Maud Golden, the double marvel, Mack, the fancy Yankee farmer, Downey & Willard, in "A Dutchman's Troubles" and Merril & Earl. It is a bright and altogether a whole-some list of attractions. The management will make Saturday children's day, and the admission for the little folks will be only five cents. On Friday afternoon Texas Jack will present the ladies with souvenirs.

GONE TO ENLIST.

Fort Wayne Boys Will Join Regular Army.

Private Tom Mitchell, Elgin Whitehead, Boyer, Adolph Miller and Snyder Left for Indianapolis.

Several Fort Wayne boys who were members of one or the other of the Fort Wayne companies during the Spanish-American war, fell in love with soldier life and have determined to join the regular army. Accordingly Monday evening they boarded the train at Calhoun and left for Indianapolis to be examined by Recruiting Officer Black. All of the young men are not of age and two of them at least, went away without the consent of their parents. One of these was Elgin Whitehead. He started to school Monday, but didn't like the life as well as that of a soldier and Monday night without bidding his mother good-bye packed up his soldier clothes and left for Indianapolis with the other young men. Mrs. Whitehead on yesterday telegraphed Mr. Black not to accept her son into the regular army.

STROBEL IS SILENT.

He Still Has a Longing Desire to Break Into the Western League.

[Toledo Journal.]

The Sphinx still preserves an eloquent silence. Tim's Charlie Strobel, Toledo's chances for breaking into the Western league company is the topic upon which he will not speak. He is magnificently loquacious on the weather and the outlook for Toledo over hearing how to play golf, but as to the Western, not a whisper.

He was standing at the Valentine theatre corner recently vitally keeping tab on the large iron dollars that were trooping into the beautiful theater, when I accosted him. "Buffalo magnates still fall the Western to pay for a team," I ventured. "It makes my chances all the better," replied the hero of the Marine band. "On the square and on the quiet, where are we at?" I implored. "Don't this weather remind you of Carnell's last season out with his team?" was his reply.

Fact is, Charlie is as much in the dark as any of us fearful fans. He is laboring under an intense strain and clashes under the uncertainty. He wants to keep faith with Toledo. He will enter the Western if it is possible, but no one can blame him for holding aloof if the move would involve him in bankruptcy. The western circuit may not be changed at all. It may be wisdom to stay in the Inter-State another year and catch a better thing the following season. He that as it may, I am willing to entrust our chances to Strobel, who has done more for the game in Toledo than anyone we have had. So, more power to him and confusion to his enemies!

LAKESIDE AID SOCIETY.

The Ladies Aid Entertained by Mrs. Hankins—The Annual Meeting.

The Lakeside Ladies' Aid society held an annual meeting yesterday afternoon at the home of Mrs. Peter Hankenis, and the day being the sixteenth anniversary of the marriage of Mr. and Mrs. Hankenis, the hostess made it an occasion for sociability as well as business. A delicious luncheon was among the delightful features.

The annual reports showed that the society had prospered. Several hundred dollars had been collected for benevolent purposes and much of it had been expended for the good of the poor. A neat sum remains in the treasury to start on next year's work. The society is one of the sustaining auxiliaries to the Associated Charities and stands among the foremost charitable organizations of the city. The newly elected officers are as follows:

President—Mrs. John Andrews.
Vice President—Mrs. John Seelig.
Secretary—Mrs. Ed Tierney.
Treasurer—Mrs. J. F. Nelson.
Delegate to the Associated Charities—Mrs. John Schroeder.

The visiting committee will be named later by the president.

VOCAL QUARTET RECITAL.

Rare Musical Treat to be Given at the Fort Wayne Club Next Friday Evening.

The Turpen-Turpin Vocal quartet will be heard in a recital at the Fort Wayne club on Friday evening, under the auspices of the Morning Musical. The novelty of vocal quartet recitals and the acknowledged ability of the musicians who form this combination are destined to give this quartet a position second to none on the American concert stage. This is the first organization to present to the American public vocal quartet recitals. The aim of the artists is to present before the many musical clubs throughout the states such works as can only be given after adequate combined study, and by four vocalists of uniform voice production. "In a Persian Garden," by Liza Lehman, will be given in this city.

About sixty young people of the Third Presbyterian church partook of the hospitality of Mr. and Mrs. J. A. P. McKaw and their daughter Louise last evening. The guests found amusement and instruction in the pictures shown and after the feature was exhausted there was other entertainment in the way of vocal selections and games. During the evening refreshments were served.

Manager O. L. Perry, of the Western Union, who was confined to his bed three days with sciatic rheumatism, was able to come down to the office in a cab yesterday. He is compelled to use crutches in his efforts to move about.

PLENTY OF WATER.

A Successful Test of the Centrifugal Pump.

Little Water Got of Wells Which Had Long Since Been Abandoned—Supply is Inexhaustible.

A test was made in an eight-inch well about 100 feet from the pumping station. A Garrett gas engine of fifteen-horse power was used to furnish the power. The pump was started to work Monday night and worked continuously until 2 o'clock when the first test was made. A 1,200 gallon tank was used to demonstrate the capacity of the well. Mayor Schorer held a watch on the first test and the tank filled in seven minutes. This means 171 gallons a minute or more than 246,000 gallons a day out of a well that had never yielded up a pint of water for the consumers of the city. A second test was made an hour and a half later and the showing was even better, the tank filling up in six minutes fifty eight and one half seconds. Still later another test showed that that the tank filled up in seven minutes nine and one-half seconds and the pump had been stopped for a few seconds.

Among the persons who witnessed the test were: Waterworks Trustees Hartnett and Tegtmeyer, Mayor Scherer, City Engineer Randall, City Clerk Monning, and Councilmen Hench, Henry, Peterson, O'Flynn, Eckert, Bauer, Zurbach, Schwartz, Schiol, Lennartz, Hoffer, Schuler and Berkenstock, Charles Strawbridge, of the Base works, and J. D. Muir, master mechanic of the same institution; ex-Mayor Moller, ex-Marshal Dick Mayer, Jacob D. Bond, J. S. Harper, Calvin J. Winch, Philip Arnotts, Barney O'Connor, ex-Auditor Glutting, William Kaough, Commissioner Orff, Platt J. Wise, Sam Stugart, who has charge of the New Haven oil pumps, and others from the city. From out of town were ex-Postmaster Thurman, of Garrett, and Mr. Meyer, of the same place, who represented the Garrett Gas Engine company.

Mr. Chester, an expert representing the Worthington Engine company, and Mr. Holmes, of the Holly company, both of whom have submitted bids for the new water works engine and pump, were present. Mr. Chester was quite forcible in his contention that the pump would not prove successful and asserted with positiveness that the bond would soon be pumped off the well. It was at his solicitation that the second test was made and when it was shown that more water was pumped in seven minutes than on the first test he stuck hands with Mr. Centilvre and acknowledged that the water was there. The contention of the water works trustees, who seemed to oppose the pump, was that it would cost too much to run the pumps.

Mr. Centilvre, however, asserts that the pumps can be run at the expense that is incurred every year in blowing out or cleaning the old wells in which a suction pump is used. Each pump, he claims, can be run at a daily cost of sixty cents, which means that twenty of them can be operated at $12 a day. Twenty pumps of the capacity of the one in operation yesterday would mean 6,000,000 gallons of water, twice as much as is now secured. For several years the city has been able to get only 2,000,000 gallons of water out of the north side wells. Mr. Centilvre will guarantee to get 6,000,000 gallons out of the wells now in use and those which have been abandoned. Each pump could be run by a small electric motor and there would be no interference with the workings of the plant when one of the pumps was not in running order.

Theoretically the big pump at the water station on the north side should draw water about thirty-three feet, but in practice, allowing for the absence of a perfect vacuum, friction, leakage, etc., an actual suction lift of about twenty-two feet is all that can be obtained. This does not apply to Fort Wayne alone, but to any other place where the same system is employed. Mr. Centilvre says he can go down 200 feet if necessary and get a better result with a low-horse power engine than the city can with its magnificent triple engine in the north side power station. He don't propose to force water into the mains, but simply to furnish water from the wells and place it within reaching distance of the big pump and then let that go along and do the balance of the work.

The members of the city council who saw the test are well pleased and many of them believe that the water problem has been solved. They favor giving the pump a thorough trial. It is probable that the council will meet in committee of the whole and discuss the matter with Mr. Centilvre and the manufacturers of engines. In this manner it is believed that the approximate cost of a plant will be determined.

The councilmen expressed opposition to the purchase of an engine and pump by the trustees until the Centilvre pump has been given a thorough trial.

TREED BY A BEAR.

John V. Real Goes Hunting Down in Kentucky.

A Hungry and Wounded Cub Causes Him to Climb a Tree—Sends the Troublesome Game Home.

John V. Real, of the Indiana Furniture company, went down into the Kentucky hills last week on a hunting expedition and as an evidence that he has been doing business he sends to his associates in the store the carcass of a large cub bear and a number of thrilling tales of his adventures down in Daniel Boone's old stamping grounds, not forgetting to mention that before that bear surrendered the would-be slayer was driven up a tree by the beast. Mr. Real met the cub unexpectedly and had not load in his gun, but this he discharged at the animal, crippling it. The wounded bear started after the intrepid sportsman, who found things getting so hot for him that he dropped his gun and fled from the scene and climbed a tree. His brother-in-law, who was his companion, gave chase and finally dropped the bear after several shots. W. F. Greider, who is Mr. Real's business partner, has the carcass and will feast on bear steaks several days to come. He will also have a fine rug made of the skin. Messrs. F. Bishop and G. P. Emig, who received the turkeys, will begin celebrating Thanksgiving early.

NORTHERN INDIANA NOTES.

The Rev. E. R. Clevenger, of West Lafayette, has accepted a call to the Baptist church at Rochester.

Noble county is entirely out of debt, notwithstanding a new court house was built less than ten years ago.

Two tramps arrested by the Elkhart police had in their possession a complete outfit of housebreaking tools.

Cars have been running between Goshen and Dunlapsville on the new electric line being built between Goshen and Elkhart.

Mrs. Casper Banker, the pretty Huntington matron who eloped with Richard Parker a few days ago, is the daughter of a Lutheran clergyman.

Warsaw is to have another newspaper soon, notwithstanding that Kosciusko county already has more than supplied with newspapers.

Frank Atkins, a former business man of Valparaiso, was found dead on his farm near that city, of heart disease. He was sixty years old, and leaves a family.

William Wolf, of Auburn, sick and despondent, attempted suicide with morphine. He was a member of Company K, One Hundred and Fifty-seventh Indiana.

Amos Bigler, a farmer residing near Goshen, was kicked in the head by a horse and is not expected to recover. He has been in a delirious state for several days.

Hon. W. A. Peffer, late United States senator from Kansas, and one of the leaders of the populist party, was editor of the Mishawaka Enterprise back in 1867.

J. W. Butterfield, of Elkhart, an old bee hunter, went to Michigan to cut a bee tree he had located some time ago. He took a man along to help and was rewarded with a pound and a half of honey.

The costs in the debarment proceedings of Attorney Hoover, of Goshen, have already footed up more than $2,000, and this does not include the trial costs in the Lagrange court where the case was heard.

Some excitement was caused in Elkhart by a report that the typewriter had been stolen from the Big Four railroad offices in that city. There was a feeling of relief when it became known that only the writing machine and not the Hondo operator had been carried away.

The Bourbon Buggy factory plant, owned by Messrs. Danglor & Lee, burned to the ground about 11 o'clock Monday night. The origin of the fire is unknown. The loss exceeds $5,000, as there were 150 uncompleted vehicles totally destroyed. The building and stock were insured for half the value.

Scarlet fever is spreading so rapidly at Akron, Fulton county, that the schools have been closed, and all public meetings have been forbidden. A number of arrests have been made for violating quarantine provisions, among them a physician, who failed to make prompt report to the secretary of the health authorities. Several deaths have resulted.

The Gospel meetings at the West Creighton avenue Church of Christ are still growing in interest. Last night a large congregation was present to hear the discourse upon the subject, "The Healing Remedy." Tonight Rev. Harris will preach upon the subject, "The Conversion of the Three Thousand." M. K. Griffith is leader of song and readers a solo each evening. A cordial invitation is extended to everyone to attend these meetings.

Overcast Time

Is here. The crisp, cold air is lively enough to make you feel its presence. We are just as well prepared to "overcoat" you as we have always been to "suit" you. Our high-grade Beavers, Kerseys, Chinchillas, Coverts, etc., for

$12, $15, $18,

No More, No Less,

are values that double the money would hardly purchase elsewhere. We have good coats that are good for you to buy. Low prices are eloquent of economy.

Don't Wear That Old

H A T

HOWARD STYLE.

WHEN you know that you can get a Good Stiff Hat here—one that is union-made, a regularly made, first grade Hat, and not one out of a job lot of second-grade, imperfect Hats. You had better make up your mind to come here at once. Our Winter Styles now in—and we want YOU to call and inspect the most complete stock in Fort Wayne.

Lehmann's
140 & 142 CALHOUN ST.

Strong Endorsements

Dr. Mary E. Green, president National Household Economics Association, member American Medical Association, member American Public Health Association, author of "Food Products of the World," writes from Charlotte, Mich.:

"The excellence of Pabst Malt Extract is not unknown to me, as I have used it professionally for years, always with the most satisfactory results. For mothers nursing their children and for general debility from any cause, I regard it as of special value, as it combines both tonic and nutrient properties, which make it truly the 'Best Tonic.'"

"I recently prescribed Pabst Malt Extract. The "Best" Tonic, in three of my patients, all of whom were ladies, and all of whom were suffering from dyspepsia and its consequences, and in all these cases it acted like a charm. Two of them bought more of the tonic, and continued to take it, until now they tell me they can eat anything, and one of them added 'everything,' without the slightest inconvenience. They have certainly improved wonderfully in weight and strength. I have prescribed Pabst "Best" Tonic a great number of times. It is one of the best, if not the very best, of its kind."

R. BENER, M. D., Jersey City, N. J.

"Our Nation in War."

Mrs. Rorer

(President of the Philadelphia Cooking School, and Cookery Editor of the Ladies' Home Journal) says:

"Cleveland's baking powder is entirely free from ammonia, alum, or other adulterants.

"I am convinced Cleveland's is the purest baking powder made, and I have adopted it exclusively in my cooking schools and for daily household use."

Mrs. Sarah T. Rorer.

Cleveland's Baking Powder

SHOT A THIEF.

A Jewish Clergyman's Desperate Battle With an Intruder.

NEW YORK, NOV. 16.—Rev. Maurice Rosenthal, a Jewish clergyman, was aroused from his sleep early today by having a stranger in his house, in East One Hundred and Sixteenth street. Arming himself with a pistol, he went into the parlor, where he was attacked by the intruder. The two men fought desperately for a few moments, the burglar proving to be the stronger. At last the clergyman fired his pistol full in the face of the burglar, who fell unconscious, a bullet having torn out his left eye and contored the brain. The wounded man was taken to a hospital where he recovered sufficiently to reveal his name and and address as William Farrell, of North Third street, Philadelphia. He is about twenty-one years of age and of powerful build.

The surgeon says he cannot recover.

O. D. WEISELL, DENTIST
34 Calhoun St.

VITALIZED AIR FREE. TEETH EXTRACTED WITHOUT PAIN.

Set of Teeth	$5.00
Good Teeth	2.00
Fillings	50
Rubber Work	5.00
Gold Fillings	$1.00 up
Silver Fillings	50c up

All work warranted first-class.

Hours from 8 to 5. Evenings by appointment.

—OPEN EVENINGS.—
DR. GEO. H. PASHFIELD, Asst.

LADIES DR. FELIX LE GRUN'S Steel & Pennyroyal Tablets

In the original and only FRENCH, safe and reliable. Ask druggist for Tablets. Price, $1.00, sent by mail. Illustrated sealed envelope.

For sale by Gross & Pellens, 84 Calhoun St.

CALIFORNIA
GREAT ROCK ISLAND ROUTE

LOW RATES ON OUR PERSONALLY CONDUCTED TOURIST EXCURSIONS.

Leave Boston and New England points every Wednesday via Chicago, Colorado Springs and Scenic Route.

Southern Route leaves Boston every Monday via Chicago, Kansas City, St. Louis and El Paso to Los Angeles.

These Excursion Cars are attached to Fast Passenger Trains, and their popularity is evidence that we offer the best.

Write for handsome itinerary which gives full information and any other information desired. GEO. E. TINKHAM, 400 Rialto Bldg., Chicago.

JOHN SEBASTIAN, G. P. A., Chicago.

PARKER'S HAIR BALSAM
Cleanses the scalp, stops the hair from falling, restores the color to gray hair, a dressing unsurpassed for beauty and cleanliness. Half a dollar at Druggists.

GAIL BORDEN EAGLE BRAND CONDENSED MILK
HAS NO EQUAL AS AN INFANT FOOD
"INFANT HEALTH" SENT FREE. Address Gail Borden, Jr., Chicago.

Your Head Aches To-day.

It is a small matter; but it ached two days ago, and again a week ago. You are acquiring a habit of headache. That must be stopped. The trouble is with your liver. You want a mild laxative, and then a tonic to stimulate the appetite and make the blood rich and pure.

Ask your druggist for RAMON'S PURE PILL AND TONIC PELLETS.

GROSS & PELLENS, 90 Calhoun Street.

LOCKED OUT

Is the way we have treated Old Boreas by our superior weather strips fitted to your windows. No more cold draughts to chill your marrow and pile up doctor's bills for yourself and babies. Smother winter chills by having our air tight weather strips attached to your doors and windows, and you are safe.

Call and See Our New Stock of

Bissell's Carpet Sweepers
At Rock Bottom Price.

Seavey Hardware Co.,
Sole Agents Famous Born & Stewart Steel Ranges,
19 and 21 W. Main Street.

CHIEF
Chief is best 10 cent Cigar sold in the city. You miss it if you don't smoke them. Made by KASTEN & KOHLMEYER, 248 Calhoun.

A LUCKY LETTER IS THE LETTER

SANTIAGO, SAMPSON, CHILEY, HAFTER, STANDARD SEWING MACHINES.

AT **Pfeiffer & Schlatter,**
38 and 40 E. Columbia St.

Lieut. Hobson

The Hero of the "Merrimac."

Will tell his wonderful story in three numbers of

THE CENTURY MAGAZINE.

This will be a full account of the sinking of the "Merrimac" in Santiago harbor, by one of the officers of the ship and his men in Spanish prison. It will be read every American in the land. This is only one of many deeply interesting papers and articles in The Century's new Spanish War Series. These are well worth reading in a magazine. In the November Century begins

CAPTAIN SIGSBEE'S STORY
Of the Destruction of the "MAINE."

the sunken of Havana harbor, the inside of her life on board, and the story of the disaster, the destruction of Cervera's fleet and the capture of Santiago, by Captain Sigsbee, "Jack" Evans, Captain Taylor, and others.

If you do not take THE CENTURY it stops, you will miss the greatest reading of the year. The November number begins the volume and all the previous numbers of a splendid illustrated life of Alexander the Great, and of Marion Crawford's great historical novel of the Crusades. Lieut. Hobson's articles begin in the December number. 3-cents a year.

THE CENTURY CO.,
Union Square, New York.

"THE COLORADO SPECIAL"
—IS THE—
FASTEST AND FINEST TRAIN
—VIA—
UNION PACIFIC
—BETWEEN—
CHICAGO AND COLORADO POINTS.

Leaves Chicago 10:00 a. m., via C. & N. W. R'y. Leaves Omaha 12:55 p. m. via Union Pacific. Dining car service, with barber shop, etc. Two splendid palace sleeping cars, reclining chair car, dining car, meals a la carte.

Only Train
—BETWEEN—
MISSOURI RIVER AND DENVER
—EQUIPPED WITH—
BUFFET, SMOKING AND LIBRARY CARS.

For rates, advertising matter and full information, call on or address your nearest local agent, or

J. H. June,
Traveling Passenger Agent,
UNION PACIFIC RAILROAD CO.,
Room 2 Jackson Place,
INDIANAPOLIS - IND.

HARNESS
.... OF ALL KINDS.
Whips, Robes, Blankets,
Special Sale of Stable Blankets and Storm Covers at Reduced Prices.
Geo. H. Kuntz,
11 Harrison Street.

The California Limited

Via Santa Fe Route, is the best and speediest train to California. Chicago to Los Angeles in 3½ days, three times a week, beginning November 2. Pullman dining car, ladies' reclining chair car, barber shop, and observation car with spacious parlor for ladies and children, vestibuled and electric lighted. Address F. J. HENDRY, General Agent, 61 Griswold St., Detroit, Mich.

Office Phone 281. Residence Phone 267

Robert Spice,
PLUMBER, STEAM and GAS FITTER.
48 W. MAIN STREET.

J. C. PELTIER,
Undertaker and Embalmer.
17 West Wayne Street.

A. Hattersley & Son
PLUMBERS,
STEAM AND GAS FITTERS.
48 E. Main Street.
Fort Wayne, Indiana.

HEARD EVERY DAY IN THE HOSPITAL.

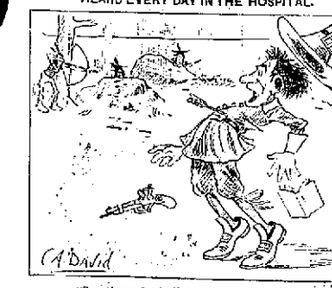

"Sneezing pains in the region of the stomach"

"Head work, causing water on the brain."

ST. NICHOLAS MAGAZINE

CONDUCTED BY MARY MAPES DODGE

This magazine for boys and girls is without a rival. In the new volume for the coming year will give for it a host of new friends. See headline at head of page.

A New Story Story,

THE SOLE SURVIVORS,

By G. A. Henty.

This is a tale of early American history, by the favorite story-teller of America and England's boys.

TRINITY BELLS,

By Amelia E. Barr.

A delightful historical romance for girls, dealing with life in Old New York, and written by one of the most spirited and fascinating of American authors.

A STORY FOR GIRLS.

Laura E. Richards.

No writer is more welcome to the young folks of every type than the author of "Captain January," and this is one of her best efforts.

BRIGHT SIDES OF HISTORY,

By E. E. Hale.

A series of amusing episodes of history, social and modern, which are absolutely true, and will awaken a new interest in this important branch of study.

Mrs. C. H. Stephens, the wife of the captain of the Indianola Mines, will write about "Poor Aleck."

Also contributions from Mrs. Burton Harrison, Mary Hallock Foote, Harriet Prescott Spofford, J. T. Trowbridge, J. Ewing Ramsay, Lucy Fitch Perkins, etc., etc.

Every household with children should have St. Nicholas.

$3.00 a Year. 25 cents a number.

THE CENTURY CO., NEW YORK.

BUSINESS DIRECTORY

DRESS FITTING.

CUTTING and FITTING FREE

The first three lessons in cutting is each week free. Remember it is Dressmaker it at

MRS. A. C. POUND'S,

54 Pixley-Long Block.

DRUGGISTS.

GROSS & PELLENS,

DRUGGISTS,

Corner Calhoun and Warren Streets. Phone

PHYSICIAN AND SURGEON.

DR. SANDRA R. G. MANNING, M. D. HOMOEOPATHIC.

PHYSICIAN AND SURGEON.

Office and residence, 326 East Berry street. Fort Wayne, Ind. Telephone 1000 Bell.

BANKS.

THE FIRST NATIONAL BANK.

Capital $200,000. Surplus $40,000.

The Hamilton National Bank will sell interest at the rate of four (4) per cent per annum on certificates of deposit if left four months.

President—Charles Hoffmann.

Cashier—John Hoffmann.

White National Bank.

CAPITAL $200,000.

SURPLUS $20,000.

Pays 4 per cent interest per annum on time deposits.

Safe deposit boxes for rent at $5 per annum.

Capital $250,000. Surplus $50,000.

THE OLD NATIONAL BANK.

S. W. Cor. Calhoun and Berry Sts.

Stephen B. Bond, President.

Oliver H. Lewis, Vice President.

Fred C. Bond, Cashier.

James C. Woodworth, Asst. Cashier.

PHYSICIANS.

DR. B. GABB—To ladies' suffering from any, any ailments are free of charge at our office, 36 W. Wayne street. Telephone 364.

DR. NEISWONGER

—IS—

SPECIALIST IN

Venereal Diseases and Diseases of the Kidneys. If you have catarrh, you may cure Catarrh Kidneys. It will give you relief at once. Office at Fort Office Drug Store.

Residence in Wisdom Brothers.

LAWYER,

ABSTRACTOR OF TITLES,

INSURANCE,

Collection and Loan Agent.

JAMES E. GRAHAM,

Rooms 33, Bond Block, Fort Wayne, Ind.

Complete plant and Notary Public in Office.

INSURANCE.

D. C. FISHER,

Insurance, Real Estate, Loans.

Rm. 16 Hoge Berry street.

Fort Wayne, Indiana

D. L. HARDING,

Insurance & Loans.

Rooms 39-40 Bank Block.

PICTURES TAKEN.

Ellsworth of Hisby, Burns and Slater Will Cross the Rogue's Gallery.

Superintendent Gondine and Detective Daseler this morning brought H. A. Hirby, Frank Burns and William Slater to the city building and their pictures were taken by Photographer Miner. Hisby is just as talkative and bragging as ever and does not seem to regret the fate that has overtaken him. Burns and Slater are the men accused of stealing gloves from Meyer Bros.' bad store.

Building permits have been issued as follows: E. Sudro, dwelling, on lots 4 and 5, Hoestis' addition, cost $2,500; Herman Michael, remodel store building, south part lot 418, Old Plat, cost $100.

A PECULIAR REMEDY.

Something About the New Discovery for Curing Dyspepsia.

The Rev. F. I. Bell, a highly esteemed minister residing in Woodsport, Cayuga Co., N. Y., in a recent letter writes as follows: "I have not never been anything that I have taken that has relieved the dyspepsia from which I have suffered for ten years except the new remedy called Stuart's Dyspepsia Tablets. Since taking them I have had no distress at all after eating and again after long years can sleep well. Rev. F. I. Bell, Weedsport, N. Y., formerly Idalia, Colo.

Stuart's Dyspepsia Tablets is a remarkable remedy, not only because it is a certain cure for all forms of indigestion, but because it seems to act so thoroughly in old chronic cases of dyspepsia as well as in mild attacks of indigestion or biliousness. A person has dyspepsia simply because the stomach is overworked, all it wants is a harmless vegetable remedy to digest the food and thus give it the much needed rest.

This is the secret of the success of this peculiar remedy. No matter how weak or how much disordered the digestion may be, Stuart's Dyspepsia Tablets will digest the food whether the stomach works or not. Now life and energy is given not only to the stomach but to every organ and nerve in the body. A trial of this splendid medicine will convince the most skeptical that dyspepsia and all stomach troubles can be cured. The tablets are prepared by the F. A. Stuart Co., of Marshall, Mich., but so popular has the remedy become that Stuart's Dyspepsia Tablets can now be obtained at any drug store at 50 cents per package. Send for book on stomach diseases, free.

Mothers, be sure and use "Mrs. Winslow's Soothing Syrup" for your children while cutting teeth. It is the best remedy of all. May 8 eod 4w

A Healing Touch

Instantly and permanently relieves all pain in the

HEISKELL'S OINTMENT

Prepared only at the above address.

HEISKELL'S Blood & Liver Pills

Cure Sick Headache, Biliousness, Dyspepsia, Constipation, and Liver Ailments.

Sold by all druggists.

HEISKELL BROS.,

Wholesale Agents, Toronto, Ont.

Packard

PIANOS

Have no equal in Richness and Depth of Tone, Artistic and Striking Design, Material and Workmanship, Durability and Wearing Quality. We give Best Guarantee issued.

Packard Music House

120 CALHOUN STREET.

TWO SPECIAL TRAINS

The Pennsylvania and the Grand Rapids Each Have One.

Interesting Figures on the Cost of a Passenger Car—The Relief Bureau—Death Claim.

There were two special trains through this city this morning. The first was that bearing the Chicago market roses from the east to their homes, which passed through the city at 9 o'clock, stopping long enough for the sailors to take breakfast at the McKinnie house. There were about seventy five in the party and they were as jolly a set of "tars" as ever passed this way. The train consisted of three tourist sleeping cars, a baggage and an express car, and it was brought in from the east by engine 70, with Engineer Ben Skinner at the throttle. Conductor Michael Gluky had charge. Conductor Charlie Pinney assumed charge of the train at this point and took it to Chicago. It was hauled by engine 175, Engineer Samuel Kelker at the throttle. A large crowd of men and boys assembled at the depot to greet the sailors.

The Grand Rapids special bore President James McCrea and General Manager J. H. P. Hughart, who are out inspecting the line. It arrived here from the south at 10:30 and remained only a few minutes. Mr. McCrea, who is a vice president of the Pennsylvania lines, was down on the southwestern system for several days.

Cost of a Passenger Car.

For who go whirling between here and some distant point are aware of the cost of a modern up-to-date passenger car. Here are some of the figures of the cost of constructing such a car at the shops of the Pennsylvania railroad at Altoona: The wheels and axles represent a cost of $332.35; the trucks upon which the car rests costs $333.62; the air brake represents $131.75; the seat fixtures—twenty-four in number—cost $39.60; the three bronze lamps, $13.50; the two gas tanks, $84; the chandeliers, $60.72; and the item of screws, which might not appear to be an important one, $51.88. For the building of the car, 2,880 feet of poplar wood, 3,434 of ash, 1,100 of white pine, 2,250 of yellow pine, 450 of hickory, 300 of cherry, 700 of Michigan pine, 500 of oak, and 450 of maple veneer were required. To build the car there were required in addition thirteen gallons of varnish, forty-five pounds of glue, and nearly 3,000 pounds of iron, exclusive of 800 pounds of iron castings. For the furnishing of the car there were required sixty-nine yards of scarlet plush, forty-four yards of green plush, sixty-one yards of shoeting, and 243 pounds of hair. The springs on the car seats cost $43.17. The basket racks cost $77.25, the seat levers, $12, the bronze window lifts, $61.40, and the gold leaf for the embellishment of the woodwork $13.58. For the window fasteners $15.47 worth of material was required, two stoves cost $77.66, and the tin used on the roof of the car, $41.44. The labor in the construction of the car represented a cost of $1,273.94, bringing up the expenditure to more than $4,400.

Settled the Claim Promptly.

Mrs. Charles Klepper was today handed a draft for $1,000 in payment of a life policy held by her late husband in the Pennsylvania Voluntary Relief association. Mr. Klepper died September 29 last—about six weeks ago. This illustrates the promptness with which the association meets its obligations. Surely, it is a good thing, as many a poor woman who has lost her husband will testify. Mr. Klepper was foreman of the cab building department of the shops.

Passenger and Freight Associations Will Continue.

The presidents and executive officers of thirty-six roads belonging to the Central Passenger and Freight association met in Chicago yesterday and agreed upon plans of reorganization. Both associations will continue to do business as heretofore, but their agreements have been materially revised to bring them within the scope of the decision of the United States supreme court in the case of the Joint Traffic association.

The old passenger agreement was completely knocked out and an entirely new one, similar to that under which the Western Passenger association is working, was adopted. The following are the most important provisions of the agreement by which the new Central Passenger association will be governed:

Each road shall fix and determine its own rates, and shall file with the commissioner all its rate sheets, circulars, rules and regulations pertaining to passenger traffic, and the commissioner, as agent of each individual line, shall take necessary action in disseminating such information.

The commissioner shall act for each line, under its instructions, in seeing that its rates, rules and regulations are properly published, and shall co-operate with compilers in the joint publication of the rate sheets of the several lines.

Nothing in the agreement shall be construed as giving any authority to the commissioner, or to the association, or to any person or officer of the association, to fix or determine any rate, but each road shall fix and determine its own rates.

Each company agrees that, should it decide to change its fares, it will file with the commissioner a written and specified notice of the action that it intends to take at least three days before the same shall take effect.

The agreement for the government of the new Central association is substantially the same as the old one, except that all provisions relating to the adoption of rules by the association and the enforcement of agreed rules are obliterated therefrom.

General and Local News.

The Wabash pay car will be in Fort Wayne Friday, November 25.

John N. Klingenberger, car builder at the east shops, is sick and off duty.

The Electric corporation today shipped an 100-light arc dynamo to Lowell, Mass.

Edwin H. B. Call, Michigan agent of the Hoosac Tunnel line, was in the city today.

Nickel Plate Engineer J. A. Swartz is at Lima, looking after some private business.

A. J. Seeley, a car builder in the east shops, is off duty on account of injuries received while at work yesterday.

Julius Stier, who had been sick, resumed his place in the factory of the Anthony Wayne works this morning.

After four days' quail shooting near Avilla, Nickel Plate Fireman Garrison Wolsell reported for duty yesterday.

Edgar Sauk is suffering from an abscess in his ear and is not at his usual place in the Pittsburg blacksmith shop today.

J. J. Jones, of the Base blacksmith shop, has recovered from an illness which kept him within doors several days.

J. N. Stein and J. Horsinger, who were sick a week or longer, reported at the east shops yesterday. They are car builders.

Henry Dryer, the blacksmith who has been ill for three weeks, was able to resume work at the Pittsburg shops this morning.

C. Dunde, a fireman, fell from a Nickel Plate engine Monday and sprained his wrist. He is taking a lay off on account of the accident.

Next Sunday lake vessels will cease to receive freight, as on that day all insurance companies will cancel policies for the season of 1898.

Nickel Plate Conductors Andy Anderson and F. E. Long are off duty, the former on account of sickness and the latter for a little recreation.

William H. Hayes, yard conductor, has returned from a visit to New York and other eastern cities. He was absent from home five weeks.

Dr. E. F. Wagner has returned from Cleveland, where he went several days ago in the interest of the Pennsylvania Voluntary Relief association.

R. P. Douglass, of the Wabash ticket office, and his brother, Joseph Douglass, left last night upon a hunting expedition in Mississippi. They are after big game.

W. J. Wood left today upon a tour of Indiana towns in the interest of the Standard Wheel works, expecting to be absent from Fort Wayne about two weeks.

J. W. Bowdine and M. Deitrich, who were sick, and James Hamilton, who was hunting, have resumed their duties on the Nickel Plate road. All are brakemen.

During the summer the Cincinnati, Hamilton and Dayton and the Big Four railroads carried 18,472 people from Indianapolis to Cincinnati on their dollar Sunday excursions.

R. H. Lauman mashed the index finger of his left hand yesterday with a hammer, which glanced off the head of a nail he was driving. He is employed as a car builder at the east shops.

Joseph Carry, the blacksmith, is almost unrecognizable, even to his most intimate associates, today, because of a badly swollen face, the result of an ulcerated tooth. He is unable to work.

Two shops of the Baltimore and Ohio Southwestern are now employing more men and running more hours than in any November for four years past. The equipment of the road is being put in excellent condition.

A pretty daughter was born yesterday to Mr. and Mrs. Charles P. Porter. The father is the foreman of the Wabash warehouse and as this is his "first-born" he is feeling about as happy as it is possible for man to be.

January 1, 1898, the Chicago Great Western will take its position among the dividend paying roads, paying a dividend of 2 per cent. on its preferred stock, expecting hereafter to pay 2 per cent. dividends semi-annually.

C. V. Jennings, the Wabash switchman who was severely injured several weeks ago, has recovered sufficiently to perform light work and last night he went on duty in the capacity of temporary assistant to the yardmaster.

Michael Lauer, car inspector at the east yards, will soon be able to resume work. His little son has been ill with diphtheria and Mr. Lauer has been under quarantine restrictions, but the lad has recovered and it is expected the card will be removed from the house today.

Citizens of Marion, Ind., are showing appreciation of the Big Four's new depot at that point by furnishing the road with a marked increase in business. The new depot is an attractive building, costing $12,000 and is within two squares of the court house, which is in the center of the town.

As a consequence of the return of Train Dispatcher Merch Baldwin to the Nickel Plate, Clarence Kerr has resumed his old place in the telegraph office. John Hughes will take charge of an office out on the line and Walter A. Bowden has gone to the yard office, to resume the position he held last winter.

Arthur W. Hicks is on the sick list. J. Heinneman has gone to Lima, Ohio, to spend a ten days' vacation with his relatives. Chris Stemen is taking a couple of days' vacation, and David Thomas was off duty yesterday attending to some private affairs. All are switchmen in the east yards.

D. W. Gaylord, a representative of the National Mexican road, is in Indiana looking after the interests of the company. The Base Foundry and Machine company has been a pretty good patron of some of the Mexican roads and some of the manufactures of other cities in this state ship their wares into Mexico.

The Pennsylvania wreck crew, George Elmer foreman, has completed the work of clearing the tracks of the wreck which occurred on the Findlay line Monday, bringing in the two damaged cars last night. The tracks have also been placed in good condition and business on the line has been resumed.

John Altor, of the Base works, was at the head of a party of eighteen jolly people who went to the Tony Mummer farm in a "bus last night and gave the hospitable farmer and his wife a surprise. It was morning before the party returned to the city, but they felt well paid for the loss of sleep incurred by the excursion. Mr. and Mrs. Mummer reside ten miles out on the Lima road.

A typographical error yesterday made it appear that Engineer Haynes had gone to Lake Minnetonka to enter a sanitarium for treatment for stomach trouble, when in fact the gentleman who is thus afflicted is Engineer J. J. Hayes, the comedian and well known Pennsylvania employe. He expects to remain at Ann Arbor three or four weeks, unless he is relieved of the malady sooner.

Glenn Cameron, a well known railroad man, is now a switchman in the east yards of the Pennsylvania company. For awhile he was night yardmaster of the Wabash at this point and later general yardmaster of the company's yards at Tilton. Not satisfied with a residence in that place, he resigned and returned here. Mr. Cameron is of the opinion that Fort Wayne is the "best place on earth."

Of late Charles Bohn, a car builder, has received more than his share of the ills of mankind. Only recently he resumed work after an absence of some days on account of an accident, and now he is again on the sick list for the same cause. Yesterday as he was driving a spike the hammer came off its handle and dropped upon his left hand, badly bruising two fingers and preventing further work for several days.

A Contant, of the Pittsburg machine shop, has received notice that his application for patents upon a device for fastening slate upon a roof has been granted. This device does away with nails and entirely eliminates the only objection that existed to slate roofs. It is a good thing and will no doubt bring the inventor a handsome return for the labor he has devoted to its perfection. Mr. Contant will either dispose of the patent right entire or sell it out by territories. He has not decided which plan he will adopt.

The Northside Pedro club was entertained last evening by Miss Anna Langohrs, of 32 West Fourth street.

UTAH KIDNEY BEANS

The Great Kidney and Bladder Remedy.

A certain cure for Bright's Disease, Diabetes, Gravel, Stone in Bladder, Gall Stones, Retention of Urine, Retention of Urine, Scalding Urine, Incontinence of Urine, Bed-Wetting (Children), Mucous Discharges, Leucorrhoea, Pain in the Back, Irritated and Sore Bladder, Inflammation of Bladder, Kidney Pains, Pain in the Back, Irritated and Sore Bladder, Inflammation of Bladder, Kidney Pains, Pain in the Back, Irritated and Sore Bladder, Inflammation of Bladder, Kidney Pains, Pain in the Back, Irritated and Sore Bladder, Inflammation of Bladder, Kidney Pains.

Sold by druggists, or sent on receipt of price, $1 per box. Dr. Shoop's Restorative, the great nerve tonic, for weak nerves, sleeplessness, headache, nervous prostration or nervous debility, not over half a century. This great new discovery makes a marvelous cure in most cases. Dr. Shoop's Restorative makes blood, nerves, brain, and restores the vital powers. Dr. Shoop's Restorative gives Utah Kidney Beans a combination that no other kidney remedy in the country has. Dr. Shoop's Restorative makes the Utah Kidney Beans the greatest kidney remedy, because it gives the kidneys strength—and health. They will not disappoint you. Utah Kidney Beans cost but 50 cents and twice then is enough for most cases. Dr. Shoop's Restorative makes a cure in most cases in half the time. Utah Kidney Beans, made by the Torrence of Philadelphia.

SOLD WITH GUARANTEE.

Dreier & Bro., distributing agents, Fresse & Hanke, C. F. Demmer, Gross & Pellens, Otto Bleekemolen, Lesh Drug & Co., Bond & Bon, Adolph Koehler.

Farmers' Little Liver Tablets—A very small pill. Terms cash. Direct Sale Headquarters—Bleekemolen—Indianapolis.

J. F. ZIMMERLY & CO.,

Practical Plumbers,

Gas and Steam Fitters.

NO. 141 CALHOUN STREET.

HOPE HOSPITAL.

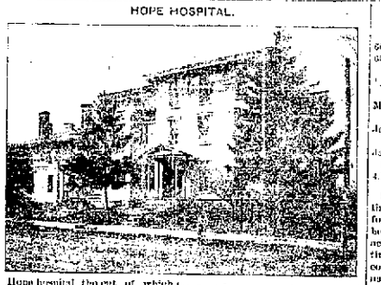

Hope hospital, the cut of which appears above, is one of the main institutions of our beautiful city. Many years ago a number of philanthropic citizens conceived the idea of organizing a hospital which should be under the direction of the Protestant church members of the city. Their plans were soon carried into effect by the liberal donations of money and the institution at once sprang into popular favor.

By constant and diligent work of the officers and superintendent the hospital continued to gain the good will and respect of patients and physicians until it became necessary to enlarge the already commodious quarters. It soon became apparent that in order to retain the prestige which the hospital enjoyed it must keep pace with the demands and requirements of the medical profession, and a new operating room was considered the main requisite. This recent addition is now nearing completion and when finished will be more thoroughly equipped with modern apparatus and furniture than any similar operating room in the state.

To further the interest of the hospital and the welfare of its patients, the directors have also instituted a training school for nurses, and patients at all times receive the care and attention which only a trained nurse can bestow.

To the ladies of this city belongs the credit of raising the necessary funds to carry on this noble and charitable work which must ever depend on efforts of such kind to continue the good work of the hospital in the community.

LOCAL NEWS.

The Columbian Court of Honor will hold a meeting this evening.

Ralph Clark, a representative of Pelouze Bros., Lafayette, is in the city.

This evening Christ's Evangelical Lutheran church will celebrate its sixth anniversary, and a large crowd is expected.

Among the guests at the New Aveline: F. E. Fuller, Indianapolis; C. S. Higelow, Toledo; F. M. Stone, Huntington; J. W. Griffin, Lima, Ohio.

Miss Julia Taylor, daughter of Mr. and Mrs. C. L. Taylor, returned to her home in Detroit today, after a pleasant visit with relatives and friends in this city.

A service of special interest will be held at the West Jefferson Street Church of Christ tonight. N. A. Walker will lead a thirty minute praise service and the pastor will preach a short sermon.

John F. Mason and family, of Rushville, were in the city today, on route home from Huntington, where they had been visiting. Mr. Mason is editor and publisher of the Rushville Republican.

The annual memorial service of the Elks will be held at the Masonic Temple, Sunday evening, December 5.

Heretofore these services have been held in the afternoon. An appropriate program is being arranged.

The venerable Frederick Rhine, who has just reached four score and ten, was pleasantly surprised by his children, who made the day pass very happily for him, at the residence of his daughter, Mrs. Fred Harrison, where he has been living. Eleven children were present, besides seventeen grandchildren and two great grandchildren. A 6 o'clock dinner was the closing feature of the day.

Dr. Louis Billing, of 122 Harrison street, who was operated on at Hope hospital for appendicitis, has fully recovered.

C. M. Bossil, who will be remembered as the manager of the Findlay, Fort Wayne and Western railroad, is at the New Aveline.

Rev. McIntosh, pastor of the First Baptist church at Huntington, was in Fort Wayne yesterday and distributed some literature at the county jail.

The Rathbone Sisters and their friends will be entertained at tea tomorrow afternoon and evening at the home of Mrs. A. W. Clark, No. 21 Orchard street. Mrs. Clark will be assisted by Mesdames Harris, Kemp and Shaw. Supper will be served from 5 to 8.

Mr. and Mrs. John Reitemeyer and child, of Lafayette, were called here by the illness of Mrs. Jared Rakers, mother of Mrs. Reitemeyer. Mr. Reitemeyer represents the Fifth ward, of Lafayette, in the city council and takes considerable interest in street improvements being made in Fort Wayne.

A. D. Craig delivered an interesting lecture at Bethany Presbyterian church last evening, description of his trip to London as a delegate to the International Sunday School convention. Mr. Craig was to have been assisted by Dr. Collins, with stereoptican views of London, but on failure of the doctor to arrive Mr. Craig entertained the large audience himself for near an hour.

CASTORIA

For Infants and Children.

The Genuine signature of Chas. H. Fletcher is on every wrapper.

THE MARKETS.

Chicago, Nov. 15.—Wheat, Nov., 66½c; Dec., 66½@66¾c; May, 69¼@69½c.

Corn—Nov., 31½c; Dec., 32c; May, 33½c.

Oats—Nov., 21½c; Dec., 24½c; May, 25½c.

Pork—Nov., $7.82; Dec., $7.82; Jan., $8.02; May, $8.10.

Lard—Nov., $4.85; Dec., $4.85; Jan., $4.92.

Ribs—Dec., $4.42; Jan., $4.35@4.55.

It has been fully demonstrated that Ely's Cream Balm is a specific for nasal catarrh and cold in the head. This distinction has been achieved only as the result of continued success of its purifying and healing treatment. Sold by druggists or it will be mailed for 50 cents by Ely Brothers, 56 Warren street, New York. It spreads over the membrane, is absorbed and relief is immediate.

The Pennsylvania Lines.

Trains Enter and Leave Union Station.

Trains Departing For Capital Station, Fort Wayne Publication.

Eastbound.	Westbound.
2.20 a.m.	7.40 a.m.
10.00 a.m.	
11.00 a.m.	12.10 a.m.
11.10 p.m.	12.20 a.m.
11.45 p.m.	12.45 a.m.
12.25 a.m. Accelerated	7.45 p.m.
3.00 p.m. Accelerated	4.30 p.m.
From Creighton	3.50 p.m.

CHICAGO, BALTIMORE & INDIANA R.R.

In effect Nov. 14, 1897.

FORT WAYNE.

For Grand Rapids and south	
[illegible]	1.25 am
[illegible]	11.20 am
[illegible]	4.25 pm
[illegible]	7.45 pm

SOUTH BOUND.

[illegible]	11.00 am
[illegible]	7.15 pm
[illegible]	12.05 am
From Grand Rapids and south	1.10 pm

Daily. Daily except Sunday.

NEW YORK CHICAGO & ST. LOUIS R.R.

EAST BOUND.

	Arrives.	Departs.
No. 2	1.05 a.m.	1.25 a.m.
No. 4	3.50 a.m.	4.00 a.m.
No. 6	10.45 a.m.	11.20 a.m.
No. 8	3.40 p.m.	4.05 p.m.
No. 10	7.40 p.m.	7.50 p.m.
Local Freight	2.00 p.m.	7.00 a.m.

WEST BOUND.

	Arrives.	Departs.
No. 1	1.05 a.m.	1.25 a.m.
No. 3	3.50 a.m.	4.00 a.m.
No. 5	10.45 a.m.	11.20 a.m.
No. 7	3.40 p.m.	4.05 p.m.
No. 9	7.40 p.m.	7.50 p.m.
Local Freight	2.00 p.m.	7.00 a.m.

Daily. Daily Except Sunday.

WABASH

Time Table Effective Nov. 14, 1897.

From Fort Wayne.

GOING EAST.

No. 2. Fast Express, Buffalo, daily	4.55 a.m.
No. 12. Toledo Express, daily except Sunday	10.45 a.m.
No. 4. New England Fast Mail, daily	12.50 p.m.
No. 16. Atlantic Express, ex. Sunday	7.35 p.m.

GOING WEST.

No. 1. St. Louis Day Express, ex. Sun.	2.25 a.m.
No. 11. Kansas City Express, ex. Sun.	12.35 a.m.
No. 3. Continental Fast Mail, daily	9.10 p.m.
No. 17. Chicago Night Express, daily	12.10 a.m.

Telephone, Bell-Home No. 8.

L. & N. W. TIME TABLE.

No. 36 leaves (except Monday)	7.10 a.m.
No. 38 leaves Sunday	4.15 p.m.
No. 34 Local Freight	9.20 a.m.

GOING NORTH.

No. 35 arrives daily	11.15 a.m.
No. 37 arrives Sunday	4.15 p.m.
No. 33 Local Freight	4.00 p.m.

LAKE SHORE & MICHIGAN SOUTHERN RAILWAY.—Fort Wayne Branch.

No. 46, Way Freight	7.00 a.m.
No. 48, Mail and Express	12.15 p.m.
No. 102 Detroit and Toledo Express	7.45 p.m.

Through Express Mail	3.00 a.m.
Detroit & Toledo Express	4.00 p.m.

THE FINDLEY, FT. WAYNE & WESTERN RY

Time Card, in Effect Nov. 29 '97.

Leave Fort Wayne for Kendallville 8.00 a.m. 12.00 p.m. 5.00 p.m.

Leave Fort Wayne for Findlay 8.00 a.m. 12.00 p.m. 5.00 p.m.

Leave Kendallville for Fort Wayne 7.30 a.m. 11.30 a.m. 4.30 p.m.

Leave Findlay for Fort Wayne 9.30 a.m. 2.30 p.m. 7.30 p.m.

All trains run daily, except Sunday.

WANTED.

WANTED—A boy at 32 Bass St.; age about 16 years.

WANTED—A girl for general housework. Inq. 1016 E. Washington St.

WANTED—Boarders and rooms, price reasonable, at 30 W. Superior st.

WANTED—Girl for general housework; family of three. 270 West Wayne St.

WANTED—Four finishers carpenters. Apply to James Stewart & Co., see room foreman.

WANTED—A girl for general housework; family of two. Apply at 1 West Lewis street.

WANTED—A good girl for general housework; references required. Apply at 70 W. Wayne St.

WANTED—If you want to better money see Miss Jones, Arcade, second floor, first column.

WANTED—A good, sober man with $250 to $500 to employ most intelligent. Address, Box 1, this office.

WANTED—Boarders and rooms at 110 W. Jefferson street. Best home board in the city.

WANTED—Persons to know that they can get a fashionable made to fit in this city at Sentinel office for $15 upwards.

WANTED—Thirty ladies to do work in our home; pay $5 per day. Address, Mrs. M. Thoroby, Station B, Detroit, Mich.

WANTED—A position as nurse by a middle-aged middle-class woman; good reference; can take care of children. Address, "Nurse," care this office.

WANTED—A customer for one of the best residences in East Wayne street, will sell cheap on long time. Call corner Wayne and Lafayette streets.

WANTED—Homes to widow at the Oak Farm farm, two miles north of the city; large barn, good orchard, plenty of wood, water, etc. Rent $5 per month. Address, S. W. Dwyer, Sentinel office.

WANTED—Immediately, lady or gentleman with some capital to take charge of good paying business. Room 21 Bass block, fifth floor; reference required. Call 10 to 12 today.

WANTED—Hustlers wanted to introduce the new war map and charts. Our boys are coining money. Call at 1 Bass block, fifth floor, room between 10 and 12 today.

WANTED—Address on a postal card and I will call at your home, either in town or country, and explain my business. Address first class order, William A. Schmidt, Box 1, Fort Wayne, Ind. Mention this paper.

WANTED TO RENT—By good tenants on long term of years, a farm of 40 acres, well improved, natural and artificial gas or electric light; have references. Address, Box 1, "Sentinel" office.

FOR RENT.

FOR RENT—Dwelling No. 21 East Washington street. Inquire of A. J. Chapin, Bass block.

FOR RENT—Dwelling No. 30 Harrison street. Inquire L. M. Hinds & Son, 17 West Berry street.

FOR RENT—Rooms of 6 rooms with modern improvements and good order. Apply at South Calhoun street.

FOR RENT—If you want a room with modern improvements and good order, apply Room 3, Arcade, upstairs.

FOR RENT—Large furnished house, suitable for one or two families; good order; good location; $18 a month. Apply at 134 Hanna street.

FOR RENT—Large furnished room, with bath, suitable for two gentlemen or man and wife, near Lafayette and Wayne streets. Address, "Gentlemen," care Sentinel office.

FOR RENT—Seven-room brick house, two front rooms on Walton avenue; modern improvements; good order.

FOR RENT—No. 30 East Jefferson, one-half block west of Calhoun St.; seven rooms; good order; $18 per month; apply at residence of owner, Dr. E. H. Wilkins.

FOR RENT—Three very nice unfurnished rooms, with bath, hot and cold water and gas; also one for light housekeeping; all in good order; rent very reasonable. Inquire of Lily Trowbridge Co.

FOR SALE.

FOR SALE—Six lots on Bass avenue, adjoining Lakeside park; price $400 each. Robert M. Hanna, Jr., Trust Co.

FOR SALE—A 14-foot lot on Fairview parkway, west side, $150. W. E. Dodd.

FOR SALE—Several houses on south side, on easy payments; from $800 up. Call on W. E. Dodd.

FOR SALE—A 14-story house, 11 feet front, on Lafayette street. Reduced to $1,600. W. E. Dodd.

FOR SALE—Three vacant lots on Monroe street, Lakeside park, $400 each. Call on National bank.

FOR SALE—Vacant lot on Webster, near Washington, $150. W. E. Dodd.

FOR SALE—A 50-foot lot on East Creighton avenue, south side, near Calhoun street, $300. W. E. Dodd.

FOR SALE—Elegant modern brick residence, corner Lafayette and DeWald; price reduced to $4,000. W. E. Dodd.

FOR SALE—Two houses on Harrison street, at a great bargain; water and gas in both. Call at 37 Harrison street.

FOR SALE—Six story frame residence, built four years, full lot; price $2,200; $1,000 cash; balance easy. W. E. Dodd.

FOR SALE—Copies of "In His Stead," at Wise's Weekly office; 25 cents; at the office; counting room for 15 cents.

FOR SALE—If you want money on personal security, see Miss Jones, Arcade, second floor, room 3, Arcade, upstairs.

FOR SALE—Cheap—The brick residence on corner of Lafayette and Washington streets and Clinton streets. Inquire at 29 East Superior street.

FOR SALE—Lot No. 231 in Lakeside Park addition, on Lake avenue; price $450 if sold this week; worth $600. Robert M. Hanna, Jr., No. 25 Court St.

FOR SALE—Elegant new residence, 8 rooms and bath; modern in every respect; finished, paved, curbed, gas, hot and cold water; price reduced; $4,000 for quick sale. W. E. Dodd.

FOR SALE—One hot room with 3 cook stoves complete; a bargain; $1 dining chairs, gas heating stoves, tables, bedsteads, bureaus, rockers, and kitchen tables; very cheap. Inquire at Kuhn's, 87 Wallace street.

FOR SALE—Corner lot St. Mary's avenue and Harrison St., 50x150 at $600; corner lot Harrison and Washington streets, 50x150 feet, lot on Harrison St., 50x150, at $350 each. Three lots at Oakdale place, 50x150 each, $300 each. Wilson, First Floor, No. 7 Court St.

FOR SALE—35 feet front on South Calhoun St., west side of street, in the middle of business. Would divide and sell 17 feet to business. Would divide and sell 17 feet to business. Address, Box 1, Sentinel office.

FOR SALE—Bungalow, 4 rooms, South Harrison street, with 2 lots, $1,000; $500 down, balance to suit purchaser. Also 2 lots on Hanna street, $300 each. Also 2 lots on Harrison St., $350 each. Also 2 lots on Oakdale place, $300 each. Schmitz & Wilson, First Floor, No. 7 Court St.

FOR SALE—35 feet front on South Calhoun St., west side of street, in the middle of business. Would divide and sell 17 feet to business. Address, Box 1, Sentinel office.

FOR SALE—Bungalow, 4 rooms, South Harrison street, with 2 lots, $1,000; $500 down, balance to suit purchaser. Also 2 lots on Hanna street, $300 each. Also 2 lots on Harrison St., $350 each. Also 2 lots on Oakdale place, $300 each. Schmitz & Wilson, First Floor, No. 7 Court St.

FOR SALE—Sixty feet front on Calhoun St., north of Washington, $2,000; house dwelling on East Berry, $2,800; Brackenridge property on East Berry, $2,800; Harrison street property, $2,500; Harrison street property, $2,000; Lafayette street property, $2,000; two and corner lot on Pontiac street, $500; Hoagland property, $1,000; Lafayette street property, $1,800; Hanna street property, $1,500; corner lot on Wilkins street, $1,500; corner lot on Wilkins street, $1,500; 2 lots adjoining West Berry street, also several on West Wayne. Berghoff's office is the gate of the city. If you want to know what you need call on or mail an ad. and you don't know what you are looking for, for better and learn of any of the above call on Lewis Thieme, 48, Berghoff & Wayne, 20 Court Street.

Money to Loan.

AMERICAN INVESTMENT CO., advance money to salaried people on their own names without security; also on household goods, organized on good securities. Room 4, Trust Building, over Hilmansberger Drug Store.

PROFESSIONAL.

DOCTOR MARY WHERRY,

PHYSICIAN AND SURGEON

Office and Residence 37 Madison Street. Specialty—Diseases of Women. Telephone 179. Office hours 8 a. m. to 2:00 o. m. and 7 to 8 p. m.

J. G. THIEME & SONS.

Closing Out Sale of Winter Suits and Overcoats.

All Tailor Made.

$22 Overcoats reduced to	$18
$20 Overcoats " "	$16
$17 Overcoats " "	$12
$14 Overcoats " "	$ 9
$10 Overcoats " "	$ 6
$8 Overcoats " "	$4.95

Men's All Wool Cheviots and Worsteds in Plaids, Checks and Fancy Mixtures, perfect fit guaranteed; reduced to less than cost.

Young Men's Overcoats.

$15 Overcoats reduced to	$10
$12 Overcoats reduced to	$8
$8 Overcoats reduced to	$5.75
$5 Overcoats reduced to	$2.48

Men's $20 Suits reduced to	$15
Men's $16 Suits reduced to	$12
Men's $12 Suits reduced to	$9.50
Men's $8 Suits reduced to	$5.75
Men's $6 Suits reduced to	$3.15

Never have we displayed such a complete assortment. Don't wait until the gems of the stock are gone. Come in today.

Columbia and Clinton Sts.

Madam Borg, of New York,

Who is a recognized authority on improved dress for Infants and Children is with us, and we ask your attendance at her exhibit and demonstration of the celebrated

"Arnold" Knit Goods For women, Children and Infants.

These goods are widely known as "Reform Garments" of the highest character, while being the most serviceable and economical yet devised.

THURSDAY, FRIDAY and SATURDAY
We shall have a special low price sale of

TABLE LINENS, NAPKINS, LUNCH CLOTHS AND TABLE LINEN SETTS.

Articles needed for the Thanksgiving dinner.
This reduction has been made for these three days and will embrace a multitude of new Linens bought for this occasion.

BLEACHED DAMASKS.

At 25c - 58 inch Damask from 60c.
At 37½c - 72 inch Damasks from 75c.
At 50c - 72 inch Damasks from 85c.
At 60c - 72 inch Damasks from $1.00.
At 48½c - 64 inch Damasks from $1.
At 62½c - 72 inch Damasks from $1.25.
At $1.00 - 72 inch Damasks from $1.50.

NAPKINS.

Medium size, bleached Napkins 50c, 75c, 90c, $1.00 and $1.25 per dozen.
54 Bleached Napkins 50c from $1.00.
54 Bleached Napkins 75c from $1.
54 Bleached Napkins $1.25 from $1.50.
54 Bleached Napkins $1.50 from $2.00.
54 Bleached Napkins $1.75 from $2.50.
54 Bleached Napkins $1.75 from $3.
54 Bleached Napkins $1.75 from $2.50.

PATTERN CLOTHS.

With 2 4 Napkins to match; a handsome new pattern at 1 pound, $2, $2.50, $3.50 and $5 each.
Hemmed Pattern Cloths in a very large variety of patterns, $1.25, $1.50 to $20 each.

LUNCH CLOTHS.

A new and dainty line in Damasks and fringed—new patterns at 50c, 75c, $1.00, $1.25, $1.50 and up to $3.50 each.

At Art Counter—New lines—Tray Cloths, Doylies, Center Pieces, Side Board Scarfs, etc.

The Rurode Dry Goods Co.

FORT WAYNE, IND., NOV. 8, 1898.

MR. O. B. FITCH,
Proprietor Hoosier Shoe Store.
DEAR SIR—

It affords me great pleasure to testify to the merits of the "ROBINS SHOE" which I have been wearing for sunshine with ease and comfort. The "Sorosis" is a timely innovation in woman's footwear.

Very Respectfully,
MRS. W. H. SMYTH,
Chiropodist, 152 Calhoun Street.

LOANS TO

Salaried People

(Ladies' or Gentlemen) on their own names.

ROOM 3, MAGNAIC OPERA HOUSE.

IT IS SO!

Every word is found to relate to price before you. Now is the time to buy. I have a number of good improved farms to sell or trade. Cut price, permanent, any time. Money to loan at 6 and 7 per cent. Interest. If you want to buy a home, don't fail to look at my list of bargains and beautiful lots in all parts of the city.

Respectfully,
LOUIS F. CURDES,
Home Phone 122. 4 & 5 Pixley-Long Block.

WAYNE DANCING ACADEMY.

Wayne and Calhoun streets.
Wednesday, beginners' class. Thursday, advance class and hop. 7:30 p. m. Call for terms. Hours, 2 to 4, 7:30 to 9. Saturday, children's class, 2 to 5:30.

MONEY!

Can be saved to you better advantage than by placing it with the
ALLEN COUNTY LOAN AND SAVINGS ASSOCIATION,
20 East Berry Street.
Any sum large or small can be taken at any time. Six per cent. interest is paid on all shares of stock. No fees to be deducted. Money to Loan for any Purpose.

"Our Nation in War."

About Perfumes!

We have made our stock of perfumes exclusive the time, colors of the best makers.
For instance, the English Violet and English Pansies Extract exquisite, in our judgment, that of any other make. At the same time the most odor made by the same firm may be a fine odor or good as that of another perfumer. Hence we select the brand of violet, member of white rose, etc., thus giving our patrons a selection of the best to be had without having to buy any fancy prices.

In Packages and Bulk
4c and 50c Per Ounce.

FREESE & RANKE,
Pharmacists, 88 Calhoun St.

We have Money to Loan on Farm and City Real Estate, at 5, 5 1-2 and 6 per cent. Interest. Loans closed at once.

THE J. P. SCHELL LOAN AND INVESTMENT CO.,
26, 30, 27, 28 and 29 FIRST-FLINN BLOCK.
Telephone No. 625. Office open evenings.

The Evening Sentinel.

WEDNESDAY, NOV. 16, 1898.

OUR TELEPHONES.
Business Office - - - - - - - No. 175.
Editorial Rooms - - - - - - - No. 620.

The Weather.

CHICAGO, Nov. 16.—For Indiana: Partly cloudy tonight and Thursday, with possible showers in south and central portions tonight or early Thursday morning; slightly warmer in north portions tonight; southerly winds.

NEWS NOTES.

George Wonninghoff and daughter are visiting in the city.

United States Commissioner T. J. Logan is in the southern part of the state, on business.

Miss Bessie Ross has returned from Chicago, where she attended the wedding J. W. Calshaw.

Little Harry, the daughter of Mr. and Mrs. J. W. Caswell, of Columbia City, is ill with scarlet fever.

John Keefer and family, of 616 South Calhoun street, will move to Seny, O. T., the latter part of this week.

The German Columbus Building and Loan association held its final meeting last evening. It ran a period of seven years and ten months.

George W. Ewing has purchased a beautiful country home of forty acres near Baltimore, where he and his family expect to reside during the winter months.

The George H. Bowen Bury stable, on East Wayne street, has again changed hands. This time it has been sold to Jesse Hamlit, who will expend a neat sum of money in renovating and remodeling the barn.

Grand Rapids Press: "Kid Ryan, the erstwhile Grand Rapids pug who went to Fort Wayne and got married, is billed at one of the Chicago boxing shows for six rounds with Walter Bloom next Saturday night."

Class No. 4 of the home department of the Plymouth Congregational Sunday school, met with Mr. and Mrs. L. P. Hulburd, at their home, on Columbia avenue, last evening. It is the intention of this department to hold these meetings every two weeks.

V. K. Officer has been appointed to fill the office of traveling internal revenue deputy in place of Dr. McGoogan, who resigned to accept a better position. Mr. Officer will arrive in the city tomorrow, when the transfer of the books and accounts will be made to the new officer.

Last evening the W. A. R. club met at the home of Harry M. Wood, 49 Grace avenue. Miss Hallie and Elsie Bell, Nevers, Pearl Burnett, Joe Ashley, Brown and F. Wood were given full obligations of the club. The club will meet Friday night with Hallie Bell, of 410 West Main street.

Mrs. P. J. H. Myers entertained a party of ladies yesterday afternoon at her home in compliment to Mr. Myers' mother, of Philadelphia. A literary and musical contest engaged the attention of the guests, Miss Abbie Keagan winning the prize for the literary part of the game, and Mrs. Frank Hilbolt the one for the musical part. Chrysanthemums were the floral decorations.

Miss Orrie Stoitt has returned from a visit in Chicago.

W. P. Denny, of the law firm of Chapin & Denny, is quite sick with quinsy.

Born, to Mr. and Mrs. Charles Bates, of East Butler street—a daughter.

Frank J. Gruber and C. H. Miller have returned from a hunting excursion to Kingsland, Ind.

The Bartenders' Local league will give its second annual hop at Randall hall tomorrow evening.

The Wayne Roofing and Concrete company has moved its offices from the Schmitz block to the Arcade.

A. Robertson, representing the Eastman Kodak company, who was in the city several days, has gone east.

F. V. Culbertson has returned from a several days' trip through northern Indiana in the interest of Dan & Co.

Oliver F. Evans returned last night from a six weeks' western trip in the interest of the Hoosier Manufacturing company.

Isaac Mannheimer, of New York, is in the city visiting with friends for a few days. Mr. Mannheimer formerly resided in Fort Wayne.

There was one train climber in police court this morning. He was arrested by Detective Spinsby. Mayor Schierer sent the fellow to jail.

Attorney A. A. Furman has been confined to his home with blood-poisoning of the right arm. He was able to be on the streets today, but carried his arm in a sling.

The Saturday Night club will give its opening hop at White Bank hall next Saturday evening, and will continue the entertainments every Saturday night during the winter.

A number of the trophies for the Red Men's Indian trading post entertainment at the Princess rink next week, are exhibited in the show windows of A. K. Hurst's Globe clothing house.

The Hedekin and Westminster basket ball teams are practicing daily to meet in a friendly contest on Thanksgiving day. An exhibition game was played at Schroeder's hall this afternoon for Westminster pupils.

Mr. and Mrs. Will John entertained at progressive whist at their home on Monday evening in compliment to Mrs. Everbach, of Washington, D. C. The rooms were decorated with chrysanthemums and refreshments were served.

Yesterday afternoon bolt line car No. 84 collided with an Adams express wagon at the corner of Wayne and Calhoun streets. The window glass in the vestibule of the car was broken. The car partially stopped until the wagon had passed, but to avoid striking a pedestrian the driver of the express wagon backed into the car.

"The Lay of the Bell," which will be given at the Temple Friday evening for the benefit of Hope hospital will be a great musical success. There will be a chorus of two hundred voices and all of the program will be rendered by home talent. "The Lay of the Bell," or as it is more popularly known, "Die Glocke," is one of Schiller's most beautiful works.

The police are after property owners who are erecting buildings without building permits. The law requires that a permit shall be secured for every building erected in the city, but many persons have failed to take out these permits. Lieutenant Lahr is calling on buildings who have failed to comply with this law and instructing them to go at once and get the permits.

Flour, Potatoes, Meats, Butter and Eggs.

City Mills, Globe, Bloomingdale Mills best quality Flour, $3.40 bbl.
South Whitley Mills best Flour, $3.25 bbl.
New Buckwheat, 10 lb sacks, 29c.
Best Vermont Maple Syrup, 75c gallon.
Extra nice Michigan White Hebron Potatoes, 40c bushel.
Jersey Sweet Potatoes, 15c peck.
Best Sugar Cured Picnic Hams and Shoulders, 6½c lb.
Best Sugar Cured Hams, 9c lb.
Best Sugar Cured Bacon, 9c lb.
Good Smoked Bacon, 6c lb.
Best Country Roll Butter, 16c lb.
Fresh Country Eggs, 20c dozen.
WHITE FRUIT HOUSE.

50c Neckwear, 25c.

One hundred dozen swell 50c neckwear at 25c, made from only the best 60c silks. Our price now, 25c. See display in outside case.
1613 SAM, PETE & MAX.

MONEY TO LOAN
On real estate or personal security. C F PFEIFFER, Rooms 9-7 Bass Blk. 262

For Thanksgiving Cakes.

New Leghorn Citron, 16c pound.
Lemon and Orange Peel, 10c lb.
New Zantee Currants, 7c lb.
Cleaned Currants in 1 lb pkgs., 8c.
Good California Raisins, 6c lb.
Loose Muscatel Raisins, 7c and 8c lb.
London Layer Raisins, 11c lb.
Seeded Raisins in 1 lb pkgs, 10c.
California Seedless Raisins, 8c lb.
Sultana Raisins, 15c lb.
New Layer Figs, 14c lb.
New Soft Shelled Almonds, 20c lb.
WHITE FRUIT HOUSE.

MEETING OF GOOD ROADS

And Public Improvements Association at Louis, Nov. 21-23.

For the above meeting Wabash will sell round trip tickets from Fort Wayne to St. Louis, Mo., at half fare, or $10.00. Tickets will be on sale for all trains of November 20th, and 21st, good returning up to and including November 24th. Four daily trains to St. Louis. For sleeping car reservations call either phone No. 6. 1d 54

Miss Jennie Campbell left today for a visit at Portland, Ind.

Mr. and Mrs. Fred Zollman have returned from a week's visit in Mercer, Ill.

Miss Eloise Jacobs has issued invitations for a tolo party at her home on Saturday afternoon.

Frank J. Gruber and C. H. Miller have returned from a hunting excursion to Kingsland, Ind.

The Bartenders' Local league will give its second annual hop at Randall hall tomorrow evening.

The Wayne Roofing and Concrete company has moved its offices from the Schmitz block to the Arcade.

A. Robertson, representing the Eastman Kodak company, who was in the city several days, has gone east.

F. V. Culbertson has returned from a several days' trip through northern Indiana in the interest of Dan & Co.

Oliver F. Evans returned last night from a six weeks' western trip in the interest of the Hoosier Manufacturing company.

Isaac Mannheimer, of New York, is in the city visiting with friends for a few days. Mr. Mannheimer formerly resided in Fort Wayne.

There was one train climber in police court this morning. He was arrested by Detective Spinsby. Mayor Schierer sent the fellow to jail.

Attorney A. A. Furman has been confined to his home with blood-poisoning of the right arm. He was able to be on the streets today, but carried his arm in a sling.

The Saturday Night club will give its opening hop at White Bank hall next Saturday evening, and will continue the entertainments every Saturday night during the winter.

A number of the trophies for the Red Men's Indian trading post entertainment at the Princess rink next week, are exhibited in the show windows of A. K. Hurst's Globe clothing house.

The Hedekin and Westminster basket ball teams are practicing daily to meet in a friendly contest on Thanksgiving day. An exhibition game was played at Schroeder's hall this afternoon for Westminster pupils.

Mr. and Mrs. Will John entertained at progressive whist at their home on Monday evening in compliment to Mrs. Everbach, of Washington, D. C. The rooms were decorated with chrysanthemums and refreshments were served.

Yesterday afternoon bolt line car No. 84 collided with an Adams express wagon at the corner of Wayne and Calhoun streets. The window glass in the vestibule of the car was broken. The car partially stopped until the wagon had passed, but to avoid striking a pedestrian the driver of the express wagon backed into the car.

"The Lay of the Bell," which will be given at the Temple Friday evening for the benefit of Hope hospital will be a great musical success. There will be a chorus of two hundred voices and all of the program will be rendered by home talent. "The Lay of the Bell," or as it is more popularly known, "Die Glocke," is one of Schiller's most beautiful works.

The police are after property owners who are erecting buildings without building permits. The law requires that a permit shall be secured for every building erected in the city, but many persons have failed to take out these permits. Lieutenant Lahr is calling on buildings who have failed to comply with this law and instructing them to go at once and get the permits.

Flour, Potatoes, Meats, Butter and Eggs.

City Mills, Globe, Bloomingdale Mills best quality Flour, $3.40 bbl.
South Whitley Mills best Flour, $3.25 bbl.
New Buckwheat, 10 lb sacks, 29c.
Best Vermont Maple Syrup, 75c gallon.
Extra nice Michigan White Hebron Potatoes, 40c bushel.
Jersey Sweet Potatoes, 15c peck.
Best Sugar Cured Picnic Hams and Shoulders, 6½c lb.
Best Sugar Cured Hams, 9c lb.
Best Sugar Cured Bacon, 9c lb.
Good Smoked Bacon, 6c lb.
Best Country Roll Butter, 16c lb.
Fresh Country Eggs, 20c dozen.
WHITE FRUIT HOUSE.

50c Neckwear, 25c.

One hundred dozen swell 50c neckwear at 25c, made from only the best 60c silks. Our price now, 25c. See display in outside case.
1613 SAM, PETE & MAX.

MONEY TO LOAN
On real estate or personal security. C F PFEIFFER, Rooms 9-7 Bass Blk. 262

For Thanksgiving Cakes.

New Leghorn Citron, 16c pound.
Lemon and Orange Peel, 10c lb.
New Zantee Currants, 7c lb.
Cleaned Currants in 1 lb pkgs., 8c.
Good California Raisins, 6c lb.
Loose Muscatel Raisins, 7c and 8c lb.
London Layer Raisins, 11c lb.
Seeded Raisins in 1 lb pkgs, 10c.
California Seedless Raisins, 8c lb.
Sultana Raisins, 15c lb.
New Layer Figs, 14c lb.
New Soft Shelled Almonds, 20c lb.
WHITE FRUIT HOUSE.

MEETING OF GOOD ROADS

And Public Improvements Association at Louis, Nov. 21-23.

For the above meeting Wabash will sell round trip tickets from Fort Wayne to St. Louis, Mo., at half fare, or $10.00. Tickets will be on sale for all trains of November 20th, and 21st, good returning up to and including November 24th. Four daily trains to St. Louis. For sleeping car reservations call either phone No. 6. 1d 54

The latest styles in ladies' and misses' capes, jackets, skirts, mackintoshes and full suits, at very low prices, at the Hayden Park Tailor Shop, 13 Maumee avenue. 1644

Young men's correct overcoats, ages 17 to 19 years, $8.50, $10, $13.50, full of style, cut just right. If they are not the best values, don't buy them.
1613 SAM, PETE & MAX.

Get a pound of that delicious chipped beef at Meusch's. 1634

It is your move, and the best move you can make is a move in the direction of
CASH'S DEPARTMENT STORE,
16 36 18 East Columbia Street.

Men's double breasted silk faced blue serge suits, $13.50, $15.00 and $18.00. Best values in the city.
1613 SAM, PETE & MAX.

THE NEW KEYSTONE.

We are unloading another load of those extra fine Michigan Burbanks and Beauty Hebron Potatoes, at 40c per bu.
Extra Select Oysters, 20c per can.
Best Standard Oysters, 15c per can.
Extra Fancy Celery, 15c to 35c per doz.
Cape Cod Cranberries, 7c per qt.
Best Country Roll Butter, 16c per lb.
Fresh Country Eggs, 20c per doz.
Our own Roasted Mixed Coffee, 15c per lb.
New Raisins, Currants, Figs, Dates, Evaporated Raspberries, Peaches and Nuts.
Home-made Sauer Kraut, 5c per qt.
Our Meat Market is in it, with both quality and prices.
Best Sugar Cured Hams, 9c per lb.
Best Sugar Cured Breakfast Bacon, 9c per lb.
Best Sugar Cured Picnic Hams, 6c per lb.
Good Lard, 5½c per lb.
Best Butterine, 12½c and 15c per lb.
THE NEW KEYSTONE,
238 & 240 Calhoun St.

Our heavy weight, covert overcoats for men at $10, $12, $15 and $16.50 are worthy of the attention of careful buyers.
1613 SAM, PETE & MAX.

A poor man feels rich when he sees what a little money will do at
CASH'S DEPARTMENT STORE,
16 36 18 East Columbia Street.

Men's and boys' suits, overcoats, ulsters, mackintoshes at the lowest of low prices, made to order on short notice, at the Hayden Park Tailor Shop, 13 Maumee avenue. 1644

Hear the Turpin-Turpin vocal quartet in "In a Persian Garden" at the Fort Wayne club on Friday evening. Admission 75 cents. Tickets on sale at Bruder's.

Finest York State cheese at Meusch's. 1634

Our children's department is full of big values in suits and overcoats.
1613 SAM, PETE & MAX.

NOTICE.

There will be a meeting of Summit City lodge No. 170, F. & A. M., Thursday at 1 p. m., to attend the funeral of Brother James Hewes. All members in good standing are cordially invited to attend.

J. W. McCAUSLAND, W. M.
F. E. STOUDER, Secy.

Trinity Episcopal church social Thursday evening, November 17, parish house. Supper from 5:30 to 8 o'clock; 25 cents. All are cordially invited. Menu: Chicken pie, cold ham, potato salad, bread, butter, celery, pickles, coffee, cake, pineapple, sherbet.
1612

TO SELL

Nice black dirt at 259 West Wayne street, 10 cents per load.
1512 L. G. HOWER.

Go to the Bartenders' Dance at Randall Hall, Thursday evening, Nov. 17.
nov-12&16

Young men's double breasted, silk faced blue serge suits that are right in style, fit and price.
1613 SAM, PETE & MAX.

Coal.

Coal for sale by the old, reliable Henry Schiele, 409 South Hanna. Telephone 263 south. 15 44

FOR SALE.

A route on this paper. Inquire 411 E. Wayne St. 1617

NOTICE!

You can buy all kinds of stoves at your own price at 176 Calhoun St., opposite Cathedral. We buy everything and sell anything. Telephone or write postal card.

The Boston Store.

Dress Goods Bargains.

36-inch all wool serge at 25c, worth 35c.
36-inch all wool cross flannel at 25c, worth 39c.
38-inch all wool serge at 37½c, worth 50c.
A line of all wool novelty 50c goods, reduced to 39c.
A line of black crepons reduced to 50c.
Special underwear bargains for this week.
Special blanket bargains for this week.
Ladies' fleece lined wrappers at 75c, 95c and $1.25.
Special bargains in table linens and towels.
79c bed spreads, worth $1.00.
95c bed spreads, worth $1.25.
A line of colored bed spreads at $1.25.
Ladies' skirt patterns at 25c.
Dark fancy prints at 3c.
White outing flannel at 4c.
Dark colored outing at 4c.

Do your trading at the Boston Store our Bargains are great Money Savers.

WM. HAHN & CO.,
THE BOSTON STORE.

G. KLUG'S.

SHOE FACTS.

FACT ONE—
We have a magnificent stock of the FIRST GRADE of all makes of shoes.
FACT TWO—
The prices are LOWER than the quality sells for anywhere else.
FACT THREE
We guarantee you absolute shoe satisfaction in every respect or
MONEY SAVING PRICES.
194 HANNA ST.

W. L. DOUGLAS SHOES UNION MADE

$3.50
$3.00
$2.50
$2.00 FOR MEN
$2.00 FOR BOYS

Where the largest manufacturers in the world sell shoes direct to the wearer on a one profit basis, through over 50 exclusive retail stores.
We invite inspection and are confident that when the fact that there is no reason why he paying fancy prices for your footwear, W. L. Douglas shoes represent the best you can get at any price. The most popular shoe at $3 ever made and $3 for all the latest styles. Every kind of leather. All sizes and widths.
See them at our Exclusive Store.
90 CALHOUN ST.

Now is the Time To Subscribe

For magazines, as the volumes commence with the month. We take subscriptions for every periodical, and deliver either by mail or carrier.

LEHMAN BOOK & NEWS COMPANY,
81 Calhoun St.

MASONIC TEMPLE.

Wednesday, Nov. 16.

Daniel Frohman's special company presents the great romantic drama by Anthony Hope, Esq., author of "Rupert of Hentzau," etc., entitled:

The Prisoner of Zenda

With Howard Gould in his original role. The supporting cast includes E. P. Richmond, Albert Perry, Lionel Walsh, Jr., Richard Bennett, Guy Kennard and Miss Margaret Fuller as Princess Flavia.
Reserved seats Monday. Prices 50c, 75c, $1.00 and $1.50.

Wonderland Theatre,

Matinees every day at 2, Evenings at 7,

Latest Music, novelty specialties.
Dances, Trained Animals.
Monitor the Ventriloquist.
Dance Grotesque, Gertie Hilliter, Lena Mortal Weight.
Grand Quadruple Novelty Wonder, Jennings and Willard.
The Hyde.
Dolmar and Sisters.
Sheridan Brothers.
Black Pedagogue's Farmer.
ADMISSION—Always 10 Cents.
Children's Matinee Saturday, 5 cents.

MUNCHEER DANCING ACADEMY,
79 and 81 Calhoun Streets.

CLASSES:
Beginners—Mondays, 8 p. m.
Advanced—Tuesdays, 8 p. m.
Advanced and Social, Thursdays, 8 p. m.
Private Lessons given by appointment. Telephone 1122.

DR. BULSON
Begs to announce the removal of his office to the Hoosier Shoe Store,
18 W. WAYNE STREET.
Position limited to diseases of the EYE, EAR, NOSE AND THROAT.
Hours 9 to 4. Telephone Main 448.

EBERSOLE PIANOS
Have no equal in tone.
FRANK BELONG,
119 Calhoun Street.

MASONIC TEMPLE.

Friday November 18.
HOPE HOSPITAL
BENEFIT
SCHILLER'S
LAY OF THE BELL
—BY THE—
GRAND CHORUS
Which scored so great a success in the summer when the Lutheran Young Peoples' Societies met here.
TRAINED BY
PROF UNGEMACH.
Night of Glorious Music.
200 VOICES.
Admission 30 Cents.
Proceeds go to the benefit of Hope Hospital Fund.

RELIABLE DENTISTRY

The Boston Dental Parlors have a reputation for doing the Best Work.
TEETH EXTRACTED WITHOUT PAIN.

We are the only Office in the city that gives a Positive Guarantee for THE WORK we do.
Teeth filled with all waves.
No unreasonable high prices for office use of rooms.
Best Teeth, $8 per set.
$15 Gold fillings.
Vitalized Air.
Gold Crowns.
Silver Fillings.
Bridge Work per tooth.
We have prices associated with first-class work in every respect.
The higher work you require the is perfectly satisfactory—Dr. G. Bulson, 28 Clay street.

PRINCESS RINK.

WOMEN'S GLOB LEAGUE ENTERTAINMENT COURSE.

Thursday, Nov. 17.

An Evening of Mystery, Melody and Mirth,
With the Distinguished Prestidigitator
MARO.
Tickets and reserved seats can be secured at Wolf-Inwood's Drug Store, 845 a. m. Wednesday. For the convenience of holders of season tickets, a small south door of the Rink will be opened Thursday evening for admission.
General Admission 50c.
Tickets for sale at north door only.

BOSTON DENTAL PARLORS,
74 CALHOUN ST.
Lady Attendant. Open Evenings and Sundays.

TO WHOM IT MAY CONCERN!

On and after November 17, 1898, I will sell goods very cheap for cash. Watch my ads.
Thanking all patrons for past favors,
S. GANZER.
East Lewis Cash Store.

L. O. HULL.

WALL PAPER

Largest Line. Lowest Prices. SURE to Please You.
HOUSE PAINTING, PAPER HANGING, ETC.
90 - CALHOUN - STREET.

Sam Pete & Max CLOTHIERS 58 CALHOUN ST.

Fort Wayne's Largest and Best Clothing House.

PUT US TO THE TEST.

The time is at hand when much money will be spent in supplying the clothing needs of the family. Every man owes it to himself to see that the money he has earned shall be so expended as to produce for HIM the largest amount of profit possible. As a profit producer for their customers, Sam, Pete & Max desire to be put to the test. Our customers interests are carefully looked after and because of this, our own need little attention. We would like to sell you your suit or overcoat, because a single transaction usually makes a permanent customer here. PUT US TO THE TEST.

YOU WILL FIND an abundance of choice and attractive styles to select from, in cheviots, cassimeres, worsteds, etc., in our MEN'S SUITS. Tailoring is all right, trimmings are good, fit just as you want it. Price same.....$10.00

YOU WILL FIND more kersey overcoats here than elsewhere, better made than usual, they have all the marks of a $15 coat, raw edges, lap seams, double stitched, etc., in blue, black or brown. Price only.....$10.00

YOU WILL FIND in the men's suit department a lot of fine unfinished worsteds, splendid cassimeres, Scotchcoons and fancy check worsteds, all choice suits, equal of anybody's $15.00 goods. Sam, Pete and Max's price.....$12.00

YOU WILL FIND also some very attractive offerings in those fine silk faced, double breasted serges and fancy worsteds, tailoring, fitting and trimmings all perfect. Price.....$15.00

YOU WILL FIND Elegant kersey overcoats in all popular colors, fine covert top coats, choice novelties, every one well worth $20; but you save $3.50 by paying us.....$16.50

BOYS' CLOTHING.

The display, like all offerings at Sam, Pete & Max's, is a veritable savings bank for our patrons.

Fourteen styles all wool Cassimeres and Cheviots—cut in vestee suits, 3 to 8 years, and double breasted suits, 8 to 16, well made, nicely trimmed, perfect fitters, good $3.50 values, for.....$2.45

Youths' long pant suits of the same goods, 14 to 19 years.....$5.00

Fine line of better Suits, with knee pants, all sizes and styles, equal to ordinary $6.00 Suits for.....$2.95

Reefers, Top Coats, Ulsters.

UNDERWEAR.

We show more Underwear, more styles in Underwear, and better values than you can find anywhere else.

Heavy Derby Ribbed Shirts and Drawers—heavy wool fleeced, sanitary wool, random mixed, etc., at.....50c

Our dollar line has all the good kinds in—more styles and better styles than any line you'll see, at.....$1.00

In the finer grades at $1.50 to $2.50 per garment, we show many beauties. Staley's celebrated goods, the best in the world. We are sole agents for them.

Union Suits.....$1.00 to $3.50

Boys' Union Suits.....50c

Boys' Two Piece Suits.....70c

Sam Pete & Max CLOTHIERS 58 CALHOUN ST.

Styles —FOR— Every Man!

WITHOUT EXTRA CHARGE HERE.

Our prices for clothing do not include the cost of originating--it's cheaper to be copyists. We copy the styles of swelldom before they're placed on sale, so you get them just as soon as the man who pays $1,000 a year for his clothes.

We Have Not Forgot The

LITTLE FELLOWS!

We can dress them in good, up-to-date clothes at less money than any other Clothing House in Fort Wayne.

Friend's Clothing House,
Calhoun & Berry Sts.

Abdill & Taft's

Great Money Saving Bankrupt Sale

HAS BEGUN.

Notice we said "MONEY SAVING" and we mean it. This is not a "Blow," "Bluff" nor "Bluster," but a fact.

We bought the new and elegant stock formerly owned by Dunn & Taft, for 45c on the dollar. Every body knows the reputation of this well known firm for handling reliable HIGH GRADE GOODS. Now just think for a moment what 45c on the dollar means to you. It means that you can buy—

50c Dress Goods for 25c.
75c Dress Goods for 37c.
$1.00 Dress Goods for 50c.
$1.50 Dress Goods for 75c.
$2.00 Dress Goods for $1.00.

And so with Silks, Velvets, Trimmings, Laces, Embroideries, Hosiery, Gloves, Underwear, Skirts, Wrappers, Jackets, Capes, Kid Gloves, Domestics, etc.

Lack of space forbids a long list of price quotations, but we assure you that if you have a Dry Goods, Wrap or Notion need and will investigate our claims, you will not be disappointed.

Respectfully,

ABDILL & TAFT,
Sale at Dunn & Taft's Old Stand.

HERE TODAY, GONE TOMORROW,

Applies to a good many people in this world, BUT NOT TO ME. I own my own buildings and consequently have no rent to pay. AM HERE ALL THE TIME and carry the largest stock in Fort Wayne.

JOE. W. BELL,
11 and 13 E. Columbia St.
Carriages, Phaetons, Buggies, Road Wagons and Harness.

THE COST.

There are all sorts of prices for dental work; some more than necessary to pay for the best workmanship, less and enough to make the best work possible. Our charges are not the highest, but we do not sell you in one sale, then as the largest, favorable quality of work first and foremost, and we shall be very glad to talk to you about our charges for any work you may require.

U. S. DENTAL PARLORS,
88 CALHOUN ST
DRS. J. A. & J. W. WILLIAMS Mgrs.